



**Water Monitoring Result at C7 - Windsor House  
Mid-Flood Tide**

Date	Time	Weater Condition	Sampling Depth		Water Temperature			pH			Salinity			DO Saturation			DO			Turbidity			Suspended Solids	
					°C			-			ppt			%			mg/L			NTU			mg/L	
					Value	Average		Value	Average		Value	Average		Value	Average		Value	Average		Value	Average		Value	Average
28/9/2016	15:10	Fine	Middle	-	29.39	29.39	29.49	7.97	7.97	7.96	29.94	29.94	29.91	82.5	81.3	81.3	5.34	5.26	5.26	2.89	2.89	2.90	7	7.50
	15:12		Middle	-	29.58	29.59		7.95	7.95		29.87	29.87		81.1	80.4		5.24	5.20		2.90	2.90		8	
30/9/2016	20:40	Cloudy	Middle	-	27.20	27.20	27.20	7.69	7.69	7.74	31.24	31.24	31.27	77.4	77.6	76.8	5.16	5.17	5.12	5.56	5.52	5.47	7	13.00
	20:41		Middle	-	27.20	27.20		7.79	7.79		31.29	31.29		76.3	75.9		5.08	5.06		5.40	5.38		19	

Remarks:  
 Single underline denotes exceedance over Action Level.  
 Double underline denotes exceedance over Limit Level.



**Water Monitoring Result at C1 - HKCEC Extension  
Mid-Flood Tide**

Date	Time	Weater Condition	Sampling Depth		Water Temperature			pH			Salinity			DO Saturation		DO		Turbidity		Suspended Solids				
					°C			-			ppt			%		mg/L		NTU		mg/L				
					Value	Average		Value	Average		Value	Average		Value	Average		Value	Average	Value	Average	Value	Average		
28/9/2016	16:44	Fine	Middle	3.0	28.33	28.33	28.35	8.03	8.03	8.04	29.98	29.98	29.98	81.6	81.5	81.2	5.37	5.37	5.35	4.30	4.21	4.23	14	14.50
	16:46		Middle	3.0	28.36	28.36		8.04	8.04		29.97	29.97		81.0	80.8		5.34	5.32		4.19	4.20		15	
30/9/2016	18:15	Cloudy	Middle	3.0	27.00	27.00	26.98	7.77	7.77	7.78	31.44	31.44	31.44	82.8	81.9	82.1	5.54	5.48	5.49	7.68	7.66	7.64	7	8.50
	18:16		Middle	3.0	26.90	27.00		7.78	7.78		31.44	31.44		82.0	81.6		5.49	5.46		7.64	7.58		10	

Remarks:  
 Single underline denotes exceedance over Action Level.  
 Double underline denotes exceedance over Limit Level.



**Water Monitoring Result at P1 - HKCEC Phase I  
Mid-Flood Tide**

Date	Time	Weater Condition	Sampling Depth		Water Temperature			pH			Salinity			DO Saturation		DO		Turbidity		Suspended Solids				
					°C			-			ppt			%		mg/L		NTU		mg/L				
					Value	Average		Value	Average		Value	Average		Value	Average		Value	Average	Value	Average	Value	Average		
28/9/2016	16:28	Fine	Middle	3.0	28.87	28.87	28.98	7.97	7.97	7.98	29.98	29.98	29.97	77.4	77.5	77.3	5.04	5.05	5.03	3.74	3.72	3.75	7	7.00
	16:30		Middle	3.0	29.08	29.08		7.99	7.99		29.96	29.96		77.3	76.9		5.03	5.00		3.71	3.84		7	
30/9/2016	17:47	Cloudy	Middle	3.0	26.90	26.90	26.85	7.57	7.57	7.61	31.24	31.24	31.24	82.1	82.4	81.8	5.49	5.53	5.47	6.24	6.28	6.26	3	3.50
	17:48		Middle	3.0	26.80	26.80		7.64	7.64		31.24	31.24		81.8	80.7		5.43	5.42		6.30	6.20		4	

Remarks:  
 Single underline denotes exceedance over Action Level.  
 Double underline denotes exceedance over Limit Level.



**Water Monitoring Result at P3 - APA  
Mid-Flood Tide**

Date	Time	Weater Condition	Sampling Depth		Water Temperature			pH			Salinity			DO Saturation		DO		Turbidity		Suspended Solids				
					°C			-			ppt			%		mg/L		NTU		mg/L				
					Value	Average		Value	Average		Value	Average		Value	Average		Value	Average	Value	Average	Value	Average		
28/9/2016	16:32	Fine	Middle	3.0	28.44	28.44	28.48	8.00	8.00	8.01	29.92	29.92	29.90	78.0	77.7	77.5	5.13	5.11	5.10	3.74	3.71	3.71	8	8.50
	16:34		Middle	3.0	28.51	28.51		8.01	8.01		29.88	29.88		77.3	77.1		5.09	5.07		3.69	3.68		9	
30/9/2016	17:52	Cloudy	Middle	3.0	27.00	27.00	27.00	7.63	7.63	7.73	31.44	31.44	31.44	76.0	76.2	76.4	5.08	5.10	5.11	5.65	5.48	5.55	11	8.00
	17:53		Middle	3.0	27.00	27.00		7.83	7.83		31.44	31.44		76.7	76.5		5.13	5.12		5.50	5.56		5	

Remarks:  
 Single underline denotes exceedance over Action Level.  
 Double underline denotes exceedance over Limit Level.



**Water Monitoring Result at P4 - SOC  
Mid-Flood Tide**

Date	Time	Weater Condition	Sampling Depth		Water Temperature			pH			Salinity			DO Saturation		DO		Turbidity		Suspended Solids				
					°C			-			ppt			%		mg/L		NTU		mg/L				
					Value	Average		Value	Average		Value	Average		Value	Average		Value	Average	Value	Average	Value	Average		
28/9/2016	16:36	Fine	Middle	3.0	28.40	28.40	28.43	8.01	8.02	8.02	30.19	30.19	30.18	79.5	79.3	79.0	5.58	5.56	5.37	3.52	3.51	3.51	8	7.50
	16:38		Middle	3.0	28.46	28.46		8.02	8.02		30.17	30.17		79.0	78.3		5.19	5.14		3.50	3.50		7	
30/9/2016	17:58	Cloudy	Middle	3.0	26.90	26.90	26.90	7.86	7.86	7.86	31.44	31.44	31.44	73.8	74.4	74.3	4.93	4.98	4.97	7.04	7.07	7.01	13	9.50
	17:59		Middle	3.0	26.90	26.90		7.86	7.86		31.44	31.44		74.8	74.0		5.00	4.95		6.98	6.96		6	

Remarks:  
 Single underline denotes exceedance over Action Level.  
 Double underline denotes exceedance over Limit Level.



**Water Monitoring Result at P5 - WCT / RT / IT  
Mid-Flood Tide**

Date	Time	Weater Condition	Sampling Depth		Water Temperature			pH			Salinity			DO Saturation		DO		Turbidity		Suspended Solids				
					°C			-			ppt			%		mg/L		NTU		mg/L				
					Value	Average		Value	Average		Value	Average		Value	Average		Value	Average	Value	Average	Value	Average		
28/9/2016	16:40	Fine	Middle	3.0	28.36	28.36	28.38	8.02	8.02	8.03	29.81	29.81	29.81	81.5	81.2	81.3	5.73	5.70	5.71	4.12	4.14	4.09	8	8.50
	16:42		Middle	3.0	28.40	28.40		8.03	8.03		29.80	29.80		81.2	81.1		5.70	5.69		4.07	4.01		9	
30/9/2016	18:07	Cloudy	Middle	3.0	26.80	26.80	26.80	7.88	7.88	7.88	31.45	31.45	31.45	71.9	72.5	72.0	4.82	4.88	4.83	7.67	7.65	7.68	7	10.50
	18:08		Middle	3.0	26.80	26.80		7.88	7.88		31.45	31.45		71.9	71.5		4.82	4.78		7.70	7.69		14	

Remarks:  
 Single underline denotes exceedance over Action Level.  
 Double underline denotes exceedance over Limit Level.



**Water Monitoring Result at RW21-P789 - Sun Hung Kai Centre  
Mid-Flood Tide**

Date	Time	Weater Condition	Sampling Depth		Water Temperature			pH			Salinity			DO Saturation		DO		Turbidity		Suspended Solids				
					°C			-			ppt			%		mg/L		NTU		mg/L				
					Value	Average		Value	Average		Value	Average		Value	Average		Value	Average	Value	Average	Value	Average		
28/9/2016	16:45	Fine	Middle	4.0	28.49	28.49	28.54	8.05	8.05	8.05	29.72	29.72	29.72	78.8	77.8	77.8	5.18	5.11	5.11	6.17	6.10	6.10	10	11.00
	16:47		Middle	4.0	28.59	28.59		8.05	8.05		29.72	29.72		77.4	77.1		5.08	5.07		6.07	6.06		12	
30/9/2016	17:10	Cloudy	Middle	3.5	27.20	27.20	27.20	7.46	7.46	7.48	31.42	31.42	31.43	78.6	78.8	78.5	5.23	5.25	5.23	6.46	6.49	6.50	5	6.50
	17:11		Middle	3.5	27.20	27.20		7.49	7.49		31.44	31.44		78.6	77.9		5.23	5.19		6.53	6.50		8	

Remarks:  
 Single underline denotes exceedance over Action Level.  
 Double underline denotes exceedance over Limit Level.



**Water Monitoring Result at WSD19 - Sheung Wan  
Mid-Flood Tide**

Date	Time	Weater Condition	Sampling Depth		Water Temperature			pH			Salinity			DO Saturation			DO			Turbidity			Suspended Solids	
					°C			-			ppt			%			mg/L			NTU			mg/L	
					Value	Average		Value	Average		Value	Average		Value	Average		Value	Average		Value	Average		Value	Average
28/9/2016	15:45	Fine	Middle	3.5	28.74	28.74	28.85	7.92	7.92	7.93	29.45	29.45	29.42	92.5	91.1	90.4	6.06	5.97	5.91	6.52	6.50	6.61	11	10.50
	15:47		Middle	3.5	28.96	28.96		7.94	7.94		29.38	29.38		89.9	88.2		5.82	5.77		6.71	6.72		10	
30/9/2016	18:50	Cloudy	Middle	3.5	27.50	27.50	27.50	7.42	7.42	7.42	31.21	31.21	31.21	71.2	72.3	71.3	4.73	4.80	4.74	6.78	6.74	6.73	9	8.50
	18:51		Middle	3.5	27.50	27.50		7.42	7.42		31.21	31.21		71.1	70.5		4.72	4.69		6.69	6.70		8	

Remarks:  
 Single underline denotes exceedance over Action Level.  
 Double underline denotes exceedance over Limit Level.





**Water Monitoring Result at C7 - Windsor House  
Mid-Ebb Tide**

Date	Time	Weater Condition	Sampling Depth		Water Temperature		pH		Salinity		DO Saturation		DO		Turbidity		Suspended Solids							
					°C		-		ppt		%		mg/L		NTU		mg/L							
					Value	Average	Value	Average	Value	Average	Value	Average	Value	Average	Value	Average	Value	Average						
28/9/2016	11:56	Fine	Middle	-	28.70	28.70	28.70	7.89	7.89	7.90	30.07	30.07	30.07	80.5	80.3	80.1	5.25	5.25	5.23	2.19	2.19	2.19	6	5.50
	11:58		Middle	-	28.70	28.70		7.90	7.90		30.07	30.07		80.0	79.4		5.23	5.19		2.19	2.19		5	
30/9/2016	10:30	Fine	Middle	-	28.40	28.40	28.42	7.99	7.99	8.00	29.87	29.87	29.93	78.1	77.6	78.0	5.14	5.11	5.14	5.45	5.46	5.45	10	11.00
	10:32		Middle	-	28.43	28.43		8.00	8.00		29.98	29.98		78.2	78.1		5.15	5.14		5.45	5.45		12	

Remarks:  
 Single underline denotes exceedance over Action Level.  
 Double underline denotes exceedance over Limit Level.



**Water Monitoring Result at C1 - HKCEC  
Mid-Ebb Tide**

Date	Time	Weater Condition	Sampling Depth		Water Temperature		pH		Salinity		DO Saturation		DO		Turbidity		Suspended Solids							
					°C		-		ppt		%		mg/L		NTU		mg/L							
					Value	Average	Value	Average	Value	Average	Value	Average	Value	Average	Value	Average	Value	Average						
28/9/2016	11:10	Fine	Middle	2.5	28.30	28.30	28.28	8.05	8.03	8.21	30.04	30.04	30.10	86.9	86.7	86.1	5.73	5.71	5.67	5.91	5.71	5.66	13	13.50
	11:12		Middle	2.5	28.25	28.25		8.38	8.38		30.15	30.15		86.4	84.4		5.69	5.56		5.62	5.38		14	
30/9/2016	14:20	Fine	Middle	3.0	27.71	27.71	27.71	8.03	8.03	8.03	29.73	29.73	29.73	79.0	79.0	79.1	5.27	5.26	5.27	4.17	4.02	4.09	6	6.50
	14:22		Middle	3.0	27.70	27.70		8.03	8.03		29.73	29.73		79.0	79.2		5.27	5.28		4.12	4.05		7	

Remarks:  
Single underline denotes exceedance over Action Level.  
Double underline denotes exceedance over Limit Level.



**Water Monitoring Result at P1 - HKCEC Phase I  
Mid-Ebb Tide**

Date	Time	Weater Condition	Sampling Depth		Water Temperature		pH		Salinity		DO Saturation		DO		Turbidity		Suspended Solids							
					°C		-		ppt		%		mg/L		NTU		mg/L							
					Value	Average	Value	Average	Value	Average	Value	Average	Value	Average	Value	Average	Value	Average	Value	Average				
28/9/2016	10:45	Fine	Middle	2.5	28.41	28.41	28.31	7.98	7.98	8.00	31.06	31.06	30.99	80.2	79.9	79.7	5.27	5.25	5.23	3.59	3.59	3.59	9	8.50
	10:47		Middle	2.5	28.21	28.21		8.01	8.01		30.92	30.92		79.5	79.1		5.22	5.19		3.59	3.60		8	
30/9/2016	14:00	Fine	Middle	3.0	27.72	27.72	27.77	7.95	7.95	7.96	30.12	30.12	30.10	75.2	75.7	75.6	5.00	5.03	5.04	4.12	4.09	4.10	6	6.50
	14:02		Middle	3.0	27.81	27.81		7.97	7.97		30.08	30.08		75.6	75.9		5.02	5.09		4.07	4.12		7	

Remarks:  
 Single underline denotes exceedance over Action Level.  
 Double underline denotes exceedance over Limit Level.



**Water Monitoring Result at P3 - APA  
Mid-Ebb Tide**

Date	Time	Weater Condition	Sampling Depth		Water Temperature		pH		Salinity		DO Saturation		DO		Turbidity		Suspended Solids							
					°C		-		ppt		%		mg/L		NTU		mg/L							
					Value	Average	Value	Average	Value	Average	Value	Average	Value	Average	Value	Average	Value	Average	Value	Average				
28/9/2016	10:50	Fine	Middle	2.5	28.09	28.09	28.08	8.02	8.02	8.03	30.90	30.90	30.91	80.8	80.7	80.9	5.31	5.31	5.32	4.45	4.46	4.44	5	6.00
	10:52		Middle	2.5	28.06	28.06	28.08	8.03	8.03	8.03	30.92	30.92	30.91	80.9	81.0	80.9	5.32	5.33	5.32	4.43	4.41	4.44	7	6.00
30/9/2016	14:05	Fine	Middle	3.0	27.60	27.60	27.62	7.98	7.98	7.99	29.97	29.97	29.93	76.4	75.4	75.9	5.08	5.03	5.06	4.75	4.65	4.71	7	7.00
	14:07		Middle	3.0	27.64	27.64	27.62	8.00	8.00	7.99	29.88	29.88	29.93	76.1	75.6	75.9	5.08	5.04	5.06	4.77	4.66	4.71	7	7.00

Remarks:  
Single underline denotes exceedance over Action Level.  
Double underline denotes exceedance over Limit Level.



**Water Monitoring Result at P4 - SOC  
Mid-Ebb Tide**

Date	Time	Weater Condition	Sampling Depth		Water Temperature		pH		Salinity		DO Saturation		DO		Turbidity		Suspended Solids							
					°C		-		ppt		%		mg/L		NTU		mg/L							
					Value	Average	Value	Average	Value	Average	Value	Average	Value	Average	Value	Average	Value	Average						
28/9/2016	10:55	Fine	Middle	2.5	27.86	27.86	27.85	8.04	8.04	8.04	30.89	30.89	30.90	83.7	83.9	83.7	5.53	5.54	5.52	4.18	4.16	4.13	10	9.00
	10:57		Middle	2.5	27.84	27.84		8.04	8.04		30.91	30.91		83.6	83.4		5.51	5.51		4.16	4.00		8	
30/9/2016	14:10	Fine	Middle	3.0	27.58	27.58	27.57	8.01	8.01	8.02	29.66	29.66	29.72	75.5	75.0	74.9	5.04	5.01	5.00	4.52	4.58	4.58	8	7.50
	14:12		Middle	3.0	27.56	27.56		8.02	8.02		29.78	29.78		74.7	74.4		4.99	4.97		4.61	4.59		7	

Remarks:  
 Single underline denotes exceedance over Action Level.  
 Double underline denotes exceedance over Limit Level.



**Water Monitoring Result at P5 - WCT / RT / IT  
Mid-Ebb Tide**

Date	Time	Weater Condition	Sampling Depth		Water Temperature		pH			Salinity		DO Saturation		DO		Turbidity		Suspended Solids						
					°C		-			ppt		%		mg/L		NTU		mg/L						
					Value	Average	Value	Average	Value	Average	Value	Average	Value	Average	Value	Average	Value	Average	Value	Average				
28/9/2016	11:00	Fine	Middle	2.5	28.34	28.34	28.31	8.04	8.04	8.05	30.40	30.46	30.43	83.6	83.4	83.0	5.50	5.48	5.45	5.41	5.37	5.29	8	8.50
	11:02		Middle	2.5	28.27	28.27		8.05	8.05		30.43	30.43		82.8	82.0		5.44	5.39		5.24	5.13		9	
30/9/2016	14:15	Fine	Middle	3.0	27.46	27.46	27.46	8.03	8.03	8.03	30.05	30.05	30.05	80.6	81.2	81.2	5.40	5.43	5.44	4.46	4.31	4.36	9	9.50
	14:17		Middle	3.0	27.46	27.46		8.03	8.03		30.05	30.05		81.6	81.3		5.46	5.46		4.31	4.34		10	

Remarks:  
 Single underline denotes exceedance over Action Level.  
 Double underline denotes exceedance over Limit Level.



**Water Monitoring Result at RW21-P789 - Sun Hung Kai Centre  
Mid-Ebb Tide**

Date	Time	Weater Condition	Sampling Depth		Water Temperature		pH		Salinity		DO Saturation		DO		Turbidity		Suspended Solids							
					°C		-		ppt		%		mg/L		NTU		mg/L							
					Value	Average	Value	Average	Value	Average	Value	Average	Value	Average	Value	Average	Value	Average						
28/9/2016	11:25	Fine	Middle	3.5	28.43	28.43	28.45	8.07	8.07	8.07	30.67	30.67	30.62	79.1	78.5	78.4	5.18	5.14	5.14	4.88	4.78	4.80	8	8.50
	11:27		Middle	3.5	28.46	28.46		8.07	8.07		30.57	30.57		78.1	77.8		5.12	5.10		4.77	4.77		9	
30/9/2016	11:30	Fine	Middle	3.5	28.23	28.23	28.31	7.83	7.83	7.89	29.85	29.85	29.82	78.6	77.9	78.0	5.18	5.14	5.15	4.30	4.30	4.30	7	8.00
	11:32		Middle	3.5	28.39	28.39		7.94	7.94		29.79	29.79		77.8	77.8		5.13	5.13		4.30	4.31		9	

Remarks:  
Single underline denotes exceedance over Action Level.  
Double underline denotes exceedance over Limit Level.



**Water Monitoring Result at WSD19 - Sheung Wan  
Mid-Ebb Tide**

Date	Time	Weater Condition	Sampling Depth		Water Temperature		pH		Salinity		DO Saturation		DO		Turbidity		Suspended Solids							
					°C		-		ppt		%		mg/L		NTU		mg/L							
					Value	Average	Value	Average	Value	Average	Value	Average	Value	Average	Value	Average	Value	Average	Value	Average				
28/9/2016	9:45	Fine	Middle	4.0	28.76	28.76	28.85	7.64	7.64	7.71	30.92	30.92	30.89	93.4	91.7	91.6	6.01	5.96	5.94	6.40	6.27	6.30	8	9.00
	9:47		Middle	4.0	28.93	28.93		7.77	7.77		30.86	30.86		91.0	90.1		5.92	5.85		6.26	6.28		10	
30/9/2016	14:30	Fine	Middle	3.5	28.04	28.04	28.05	8.00	8.00	8.00	29.17	29.17	29.16	64.3	63.8	63.5	4.27	4.24	4.22	7.78	8.03	7.95	9	9.50
	14:32		Middle	3.5	28.06	28.06		8.00	8.00		29.15	29.15		63.2	62.7		4.20	4.17		8.10	7.90		10	

Remarks:  
Single underline denotes exceedance over Action Level.  
Double underline denotes exceedance over Limit Level.





**Water Monitoring Result at C7 - Windsor House  
Mid-Flood Tide**

Date	Time	Weather Condition	Sampling Depth		Water Temperature			pH			Salinity			DO Saturation			DO		Turbidity			Suspended Solids		
					°C			-			ppt			%			mg/L		NTU			mg/L		
					Value	Average		Value	Average		Value	Average		Value	Average		Value	Average		Value	Average	Value	Average	Value
3/10/2016	4:40	Cloudy	Middle	-	27.70	27.70	27.70	7.75	7.75	7.75	31.49	31.49	31.49	74.7	75.4	74.9	4.93	4.98	4.95	4.17	4.15	4.14	3	3.50
	4:41		Middle	-	27.70	27.70		7.75	7.75		31.49	31.49		74.7	74.9		4.92	4.95		4.13	4.10		4	
5/10/2016	9:30	Fine	Middle	-	28.56	28.56	28.53	8.00	8.00	8.01	30.16	30.16	30.16	59.2	60.1	59.3	3.89	3.95	3.89	4.78	4.67	4.76	10	10.00
	9:32		Middle	-	28.49	28.49		8.01	8.01		30.15	30.15		59.2	58.6		3.88	3.85		4.76	4.83		10	
8/10/2016	10:05	Fine	Middle	-	28.92	28.92	28.92	7.99	7.99	8.02	30.39	30.39	30.40	102.4	101.9	102.0	6.67	6.63	6.64	3.35	3.36	3.36	6	6.50
	10:07		Middle	-	28.91	28.91		8.04	8.04		30.40	30.40		101.7	101.8		6.62	6.63		3.37	3.37		7	
11/10/2016	15:58	Fine	Middle	-	28.18	28.18	28.17	8.15	8.15	8.15	29.53	29.53	29.53	70.8	70.9	71.0	4.69	4.70	4.70	2.50	2.47	2.47	6	6.00
	16:00		Middle	-	28.15	28.15		8.15	8.15		29.53	29.53		71.0	71.2		4.70	4.72		2.45	2.45		6	
13/10/2016	17:05	Fine	Middle	-	28.05	28.05	28.06	8.18	8.18	8.18	30.38	30.38	30.38	88.1	87.7	87.8	5.82	5.79	5.79	3.12	3.08	3.09	6	6.00
	17:07		Middle	-	28.06	28.06		8.18	8.18		30.37	30.37		87.7	87.5		5.79	5.75		3.07	3.09		6	
15/10/2016	18:17	Fine	Middle	-	28.43	28.43	28.46	8.15	8.15	8.16	30.11	30.11	30.10	89.6	89.9	90.0	5.89	5.90	5.91	3.85	3.85	3.90	4	4.00
	18:19		Middle	-	28.48	28.48		8.16	8.16		30.08	30.08		90.0	90.3		5.92	5.93		3.94	3.95		4	
17/10/2016	-	Strong Wind Warning Signal No. 3	Middle	-	-	-		-	-		-	-		-	-		-	-		-	-		-	
	-		Middle	-	-	-		-	-		-	-		-	-		-	-		-	-		-	
19/10/2016	10:38	Cloudy	Middle	-	26.68	26.68	26.80	8.17	8.17	8.17	29.77	29.77	29.80	89.2	89.1	89.0	6.02	6.01	6.01	5.30	5.57	5.55	6	5.50
	10:40		Middle	-	26.92	26.92		8.17	8.17		29.82	29.82		88.9	88.9		6.00	6.00		5.70	5.62		5	
24/10/2016	15:55	Fine	Middle	-	28.18	28.18	28.20	8.00	8.00	8.01	27.12	27.12	27.10	102.4	102.4	102.5	6.87	6.87	6.88	8.17	8.15	8.16	8	8.00
	15:57		Middle	-	28.22	28.22		8.01	8.01		27.08	27.08		102.5	102.8		6.88	6.88		8.15	8.16		8	
26/10/2016	16:45	Fine	Middle	-	27.65	27.65	27.66	8.04	8.04	8.04	29.45	29.45	29.45	96.2	96.8	97.3	6.43	6.47	6.50	6.39	6.31	6.30	17	<b>16.00</b>
	16:47		Middle	-	27.66	27.66		8.04	8.04		29.44	29.44		97.8	98.2		6.54	6.56		6.27	6.23		15	

Remarks:  
Single underline denotes exceedance over Action Level.  
Double underline denotes exceedance over Limit Level.



**Water Monitoring Result at C1 - HKCEC Extension  
Mid-Flood Tide**

Date	Time	Weather Condition	Sampling Depth		Water Temperature			pH			Salinity			DO Saturation		DO		Turbidity		Suspended Solids				
					°C			-			ppt			%		mg/L		NTU		mg/L				
					Value	Average		Value	Average		Value	Average		Value	Average		Value	Average	Value	Average	Value	Average	Value	Average
3/10/2016	5:45	Cloudy	Middle	2.5	27.40	27.40	27.40	7.78	7.78	7.79	31.27	31.27	31.27	73.4	73.2	73.2	4.87	4.86	4.86	5.35	5.33	5.33	4	4.50
	5:46		Middle	2.5	27.40	27.40		7.80	7.80		31.27	31.27		73.0	73.1		4.85	4.86		5.32	5.32		5	
5/10/2016	8:35	Fine	Middle	3.0	27.96	29.96	28.50	8.08	8.08	8.08	30.14	30.14	30.14	62.9	62.0	61.9	4.16	4.10	4.09	9.55	9.73	<u>9.63</u>	18	<u>19.00</u>
	8:37		Middle	3.0	28.03	28.03		8.08	8.08		30.14	30.14		61.6	61.0		4.07	4.04		9.68	9.54		20	
8/10/2016	9:20	Fine	Middle	3.0	28.10	28.10	28.11	8.16	8.16	8.13	30.40	30.40	30.55	116.7	116.8	116.8	7.70	7.70	7.70	3.23	2.22	2.98	8	7.50
	9:22		Middle	3.0	28.12	28.12		8.10	8.10		30.69	30.69		116.8	116.7		7.70	7.70		3.22	3.23		7	
11/10/2016	15:25	Fine	Middle	3.0	27.84	27.84	27.84	8.22	8.22	8.22	30.26	30.26	30.27	75.2	75.3	75.3	4.99	4.99	5.00	3.09	3.03	3.06	7	6.50
	15:27		Middle	3.0	27.83	27.83		8.22	8.22		30.27	30.27		75.4	75.4		5.00	5.00		3.05	3.08		6	
13/10/2016	16:05	Fine	Middle	3.0	27.61	27.61	27.59	8.22	8.22	8.22	30.04	30.04	30.17	94.5	93.8	93.4	6.30	6.25	6.22	4.77	4.69	4.75	11	12.00
	16:07		Middle	3.0	27.56	27.56		8.22	8.22		30.29	30.29		92.3	92.9		6.15	6.19		4.76	4.77		13	
15/10/2016	16:49	Fine	Middle	3.0	27.28	27.28	27.55	8.21	8.21	8.21	29.41	29.41	29.41	92.2	91.9	91.3	6.15	6.13	6.12	4.15	4.15	4.33	4	4.00
	16:51		Middle	3.0	27.81	27.81		8.21	8.21		29.40	29.40		91.7	89.5		6.11	6.10		4.62	4.41		4	
17/10/2016	-	Strong Wind Warning Signal No. 3	Middle	-	-	-	-	-	-	-	-	-	-	-	-	-	-	-	-	-	-	-	-	
	-		Middle	-	-	-	-	-	-	-	-	-	-	-	-	-	-	-	-	-	-	-	-	-
19/10/2016	9:20	Cloudy	Middle	3.0	26.68	26.68	26.69	8.21	8.21	8.22	30.34	30.34	30.34	90.5	90.5	90.6	6.12	6.12	6.12	7.56	7.63	7.57	7	7.50
	9:22		Middle	3.0	26.69	26.69		8.22	8.22		30.34	30.34		90.5	90.7		6.12	6.13		7.58	7.50		8	
24/10/2016	15:05	Fine	Middle	3.5	27.69	27.69	27.65	8.09	8.09	8.09	28.23	28.23	28.23	96.5	96.3	96.3	6.50	6.48	6.48	8.04	8.03	8.00	9	8.00
	15:07		Middle	3.5	27.61	27.61		8.09	8.09		28.23	28.23		96.1	96.1		6.47	6.47		8.00	7.93		7	
26/10/2016	15:50	Fine	Middle	3.0	27.51	27.51	27.51	8.08	8.08	8.09	29.63	29.63	29.64	93.3	92.8	92.5	6.24	6.21	6.19	7.39	7.47	7.37	9	8.00
	15:52		Middle	3.0	27.51	27.51		8.09	8.09		29.65	29.65		92.0	92.0		6.16	6.16		7.32	7.31		7	

Remarks:  
Single underline denotes exceedance over Action Level.  
Double underline denotes exceedance over Limit Level.



**Water Monitoring Result at P1 - HKCEC Phase I  
Mid-Flood Tide**

Date	Time	Weather Condition	Sampling Depth		Water Temperature			pH			Salinity			DO Saturation		DO		Turbidity		Suspended Solids				
					°C			-			ppt			%		mg/L		NTU		mg/L				
					Value	Average		Value	Average		Value	Average		Value	Average		Value	Average	Value	Average	Value	Average	Value	Average
3/10/2016	5:25	Cloudy	Middle	2.5	27.30	27.30	27.30	7.90	7.90	7.91	31.28	31.28	31.28	78.7	79.4	78.2	5.24	5.29	5.21	5.57	5.55	5.46	4	3.50
	5:26		Middle	2.5	27.30	27.30		7.92	7.92		31.28	31.28		77.3	77.2		5.15	5.14		5.34	5.36		3	
5/10/2016	8:15	Fine	Middle	3.0	27.96	27.96	28.01	8.10	8.10	8.10	29.78	29.78	29.78	66.7	65.9	65.3	4.42	4.37	4.32	5.10	5.10	5.05	7	7.50
	8:17		Middle	3.0	28.05	28.05		8.09	8.09		29.77	29.77		64.5	63.9		4.27	4.23		5.00	5.00		8	
8/10/2016	9:00	Fine	Middle	3.0	28.12	28.12	28.16	8.11	8.11	8.11	30.87	30.87	30.86	105.6	106.4	107.3	6.95	6.99	7.06	4.29	4.30	4.33	7	7.50
	9:02		Middle	3.0	28.20	28.20		8.11	8.11		30.85	30.85		108.1	109.1		7.11	7.17		4.36	4.36		8	
11/10/2016	15:05	Fine	Middle	3.0	28.13	28.13	28.16	8.17	8.17	8.18	30.22	30.22	30.21	74.5	74.5	74.5	4.92	4.92	4.92	2.08	2.07	2.08	4	4.00
	15:07		Middle	3.0	28.18	28.18		8.18	8.18		30.19	30.19		74.5	74.6		4.92	4.93		2.07	2.08		4	
13/10/2016	15:45	Fine	Middle	3.0	28.29	28.29	28.32	8.17	8.17	8.18	30.52	30.52	30.41	92.3	92.6	93.6	6.07	6.09	6.15	4.47	4.46	4.47	8	8.50
	15:47		Middle	3.0	28.35	28.35		8.19	8.19		30.29	30.29		93.8	95.8		6.17	6.28		4.45	4.51		9	
15/10/2016	16:33	Fine	Middle	3.0	28.20	28.20	28.29	8.16	8.16	8.17	14.30	14.30	14.29	99.5	99.6	99.6	7.16	7.17	7.17	3.95	3.97	3.96	4	4.00
	16:35		Middle	3.0	28.37	28.37		8.18	8.18		14.27	14.27		99.7	99.7		7.17	7.17		3.97	3.96		4	
17/10/2016	-	Strong Wind Warning Signal No. 3	Middle	-	-	-	-	-	-	-	-	-	-	-	-	-	-	-	-	-	-	-	-	
	-		Middle	-	-	-	-	-	-	-	-	-	-	-	-	-	-	-	-	-	-	-	-	-
19/10/2016	9:00	Cloudy	Middle	3.0	26.46	26.46	26.40	8.17	8.17	8.18	29.98	29.98	30.00	86.0	86.0	86.2	5.85	5.85	5.86	6.56	6.53	6.53	8	7.50
	9:02		Middle	3.0	26.34	26.34		8.19	8.19		30.01	30.01		86.1	86.5		5.86	5.89		6.52	6.52		7	
24/10/2016	14:45	Fine	Middle	3.5	28.59	28.59	28.65	8.15	8.15	8.14	26.71	26.71	26.69	100.1	100.2	100.2	6.68	6.68	6.69	4.71	4.74	4.80	5	5.00
	14:47		Middle	3.5	28.71	28.71		8.12	8.12		26.67	26.67		100.2	100.2		6.69	6.69		4.88	4.88		5	
26/10/2016	15:30	Fine	Middle	3.0	28.18	28.18	28.24	8.08	8.08	8.08	29.09	29.09	29.09	99.5	99.5	99.6	6.60	6.60	6.60	4.40	4.42	4.42	3	3.50
	15:32		Middle	3.0	28.29	28.29		8.08	8.08		29.09	29.09		99.6	99.6		6.60	6.61		4.44	4.42		4	

Remarks:  
Single underline denotes exceedance over Action Level.  
Double underline denotes exceedance over Limit Level.



**Water Monitoring Result at P3 - APA  
Mid-Flood Tide**

Date	Time	Weather Condition	Sampling Depth		Water Temperature			pH			Salinity			DO Saturation		DO		Turbidity		Suspended Solids				
					°C			-			ppt			%		mg/L		NTU		mg/L				
					Value	Average		Value	Average		Value	Average		Value	Average		Value	Average	Value	Average	Value	Average	Value	Average
3/10/2016	5:30	Cloudy	Middle	2.5	27.20	27.20	27.25	7.93	7.93	7.94	31.29	31.29	31.29	74.5	75.2	74.5	4.96	5.01	4.96	4.98	4.99	5.01	4	4.50
	5:31		Middle	2.5	27.30	27.30		7.94	7.94		31.29	31.29		74.6	73.5		4.97	4.90		5.02	5.05		5	
5/10/2016	8:20	Fine	Middle	3.0	27.78	27.78	27.80	8.09	8.09	8.08	29.89	29.89	29.16	63.8	62.9	62.1	4.24	4.18	4.14	5.59	5.46	5.25	11	10.00
	8:22		Middle	3.0	27.82	27.82		8.07	8.07		28.43	28.43		61.7	60.0		4.11	4.02		4.46	5.50		9	
8/10/2016	9:05	Fine	Middle	3.0	27.91	27.91	27.94	8.11	8.11	8.11	29.99	29.99	30.01	113.2	113.4	113.6	7.47	7.48	7.49	4.35	4.32	4.27	6	6.00
	9:07		Middle	3.0	27.97	27.97		8.11	8.11		30.02	30.02		113.7	114.0		7.50	7.52		4.19	4.20		6	
11/10/2016	15:10	Fine	Middle	3.0	27.83	27.83	27.84	8.20	8.20	8.20	30.10	30.10	30.15	77.5	77.9	77.9	5.15	5.17	5.17	2.67	2.78	2.68	6	5.50
	15:12		Middle	3.0	27.84	27.84		8.20	8.20		30.20	30.20		78.0	78.0		5.18	5.18		2.73	2.55		5	
13/10/2016	15:50	Fine	Middle	3.0	27.77	27.77	27.78	8.20	8.20	8.20	30.69	30.69	30.67	94.7	94.4	93.8	6.27	6.25	6.21	4.07	4.00	4.00	7	8.00
	15:52		Middle	3.0	27.78	27.78		8.20	8.20		30.64	30.64		93.7	92.3		6.21	6.11		3.93	3.99		9	
15/10/2016	16:37	Fine	Middle	3.0	27.86	27.86	27.90	8.20	8.20	8.20	29.79	29.79	29.75	99.2	99.3	99.2	6.59	6.60	6.62	3.77	3.99	3.91	5	4.50
	16:39		Middle	3.0	27.93	27.93		8.20	8.20		29.70	29.70		99.2	99.2		6.59	6.69		3.95	3.94		4	
17/10/2016	-	Strong Wind Warning Signal No. 3	Middle	-	-	-		-	-		-	-		-	-		-	-		-	-		-	
	-		Middle	-	-	-		-	-		-	-		-	-		-	-		-	-		-	
19/10/2016	9:05	Cloudy	Middle	3.0	26.58	26.58	26.54	8.19	8.19	8.20	30.09	30.09	30.11	90.3	90.4	90.8	6.12	6.13	6.16	6.03	6.00	5.97	5	5.00
	9:07		Middle	3.0	26.50	26.50		8.20	8.20		30.12	30.12		90.9	91.5		6.17	6.20		5.92	5.92		5	
24/10/2016	14:50	Fine	Middle	3.5	28.15	28.15	28.17	8.12	8.12	8.11	26.67	26.67	26.68	100.1	99.3	99.3	6.71	6.68	6.67	4.88	4.91	4.91	5	4.50
	14:52		Middle	3.5	28.19	28.19		8.10	8.10		26.68	26.68		98.9	98.7		6.66	6.64		4.92	4.91		4	
26/10/2016	15:35	Fine	Middle	3.0	27.56	27.56	27.59	8.09	8.09	8.09	29.71	29.71	29.70	97.6	97.4	97.4	6.52	6.51	6.51	4.38	4.36	4.31	7	6.00
	15:37		Middle	3.0	27.61	27.61		8.09	8.09		29.69	29.69		97.3	97.1		6.50	6.49		4.30	4.19		5	

Remarks:  
Single underline denotes exceedance over Action Level.  
Double underline denotes exceedance over Limit Level.



**Water Monitoring Result at P4 - SOC  
Mid-Flood Tide**

Date	Time	Weather Condition	Sampling Depth		Water Temperature			pH			Salinity			DO Saturation		DO		Turbidity		Suspended Solids				
					°C			-			ppt			%		mg/L		NTU		mg/L				
					Value	Average		Value	Average		Value	Average		Value	Average		Value	Average	Value	Average	Value	Average	Value	Average
3/10/2016	5:35	Cloudy	Middle	2.5	27.40	27.40	27.40	7.94	7.94	7.94	31.17	31.17	31.18	72.5	73.2	72.5	4.82	4.86	4.82	4.40	4.42	4.43	<2	3.00
	5:36		Middle	2.5	27.40	27.40		7.94	7.94		31.18	31.18		72.0	72.1		4.79	4.79		4.44	4.45		3	
5/10/2016	8:25	Fine	Middle	3.0	27.84	27.84	27.89	8.07	8.07	8.08	29.89	29.89	29.87	63.9	65.5	64.3	4.26	4.39	4.30	6.17	6.10	6.09	10	10.50
	8:27		Middle	3.0	27.94	27.94		8.08	8.08		29.84	29.84		64.6	63.1		4.33	4.21		5.99	6.08		11	
8/10/2016	9:10	Fine	Middle	3.0	27.94	27.94	27.96	8.11	8.11	8.11	30.77	30.77	30.77	110.0	108.7	108.8	7.26	7.18	7.18	3.24	3.32	3.28	5	4.50
	9:12		Middle	3.0	27.97	27.97		8.11	8.11		30.77	30.77		108.3	108.1		7.15	7.13		3.30	3.25		4	
11/10/2016	15:15	Fine	Middle	3.0	27.72	27.72	27.74	8.21	8.21	8.22	28.91	28.91	28.98	74.8	74.8	74.7	5.00	5.00	5.00	2.90	2.90	2.90	7	6.50
	15:17		Middle	3.0	27.75	27.75		8.22	8.22		29.04	29.04		74.7	74.5		5.00	4.98		2.90	2.91		6	
13/10/2016	15:55	Fine	Middle	3.0	27.47	27.47	27.49	8.21	8.21	8.22	30.11	30.11	30.12	95.8	95.5	95.5	6.40	6.38	6.38	4.46	4.48	4.50	10	10.00
	15:57		Middle	3.0	27.50	27.50		8.22	8.22		30.12	30.12		95.4	95.4		6.37	6.37		4.52	4.52		10	
15/10/2016	16:41	Fine	Middle	3.0	27.68	27.68	27.71	8.20	8.20	8.20	30.19	30.19	30.18	95.2	94.8	94.7	6.33	6.31	6.30	4.51	4.59	4.53	6	5.00
	16:43		Middle	3.0	27.73	27.73		8.20	8.20		30.17	30.17		94.5	94.4		6.29	6.28		4.56	4.47		4	
17/10/2016	-	Strong Wind Warning Signal No. 3	Middle	-	-	-		-	-		-	-		-	-		-	-		-	-		-	
	-		Middle	-	-	-		-	-		-	-		-	-		-	-		-	-		-	
19/10/2016	9:10	Cloudy	Middle	3.0	26.57	26.57	26.57	8.20	8.20	8.21	30.29	30.29	30.30	92.8	93.1	93.4	6.28	6.30	6.33	8.49	8.56	8.51	8	7.50
	9:12		Middle	3.0	26.56	26.56		8.21	8.21		30.30	30.30		93.7	94.0		6.35	6.38		8.54	8.43		7	
24/10/2016	14:55	Fine	Middle	3.5	27.77	27.77	27.80	8.10	8.10	8.10	28.36	28.36	28.35	95.7	95.6	95.4	6.42	6.41	6.40	6.34	6.37	6.25	7	6.50
	14:57		Middle	3.5	27.83	27.83		8.09	8.09		28.34	28.34		95.3	95.1		6.38	6.38		6.13	6.17		6	
26/10/2016	15:40	Fine	Middle	3.0	27.53	27.53	27.54	8.09	8.09	8.09	29.70	29.70	29.70	92.4	92.4	92.3	6.19	6.18	6.18	6.52	6.65	6.78	10	10.00
	15:42		Middle	3.0	27.55	27.55		8.08	8.08		29.69	29.69		92.2	92.1		6.17	6.16		6.96	6.99		10	

Remarks:  
Single underline denotes exceedance over Action Level.  
Double underline denotes exceedance over Limit Level.



**Water Monitoring Result at P5 - WCT / RT / IT  
Mid-Flood Tide**

Date	Time	Weather Condition	Sampling Depth		Water Temperature			pH			Salinity			DO Saturation		DO		Turbidity		Suspended Solids				
					°C			-			ppt			%		mg/L		NTU		mg/L				
					Value	Average		Value	Average		Value	Average		Value	Average		Value	Average	Value	Average	Value	Average		
3/10/2016	5:41	Cloudy	Middle	2.5	27.40	27.40	27.40	7.94	7.94	7.94	31.28	31.28	31.28	70.2	71.5	70.7	4.66	4.73	4.69	5.08	5.06	5.10	2	2.00
	5:42		Middle	2.5	27.40	27.40		7.94	7.94		31.28	31.28		70.2	70.9		4.66	4.71		5.11	5.13		2	
5/10/2016	8:30	Fine	Middle	3.0	27.90	27.90	27.92	8.08	8.08	8.08	28.52	28.82	28.61	65.2	66.4	66.2	4.36	4.44	4.43	8.49	8.50	8.53	14	13.00
	8:32		Middle	3.0	27.93	27.93		8.08	8.08		28.54	28.54		66.5	66.8		4.45	4.46		8.54	8.57		12	
8/10/2016	9:15	Fine	Middle	3.0	27.87	27.87	27.89	8.11	8.11	8.11	30.73	30.73	30.73	114.9	114.9	115.2	7.59	7.60	7.62	3.70	3.59	3.48	5	4.50
	9:17		Middle	3.0	27.90	27.90		8.11	8.11		30.73	30.73		115.3	115.7		7.62	7.65		3.37	3.27		4	
11/10/2016	15:20	Fine	Middle	3.0	27.81	27.81	27.82	8.21	8.21	8.22	30.22	30.22	30.23	75.0	74.7	74.7	4.98	4.96	4.96	3.54	3.37	3.38	6	6.00
	15:22		Middle	3.0	27.82	27.82		8.22	8.22		30.24	30.24		74.5	74.6		4.94	4.95		3.31	3.29		6	
13/10/2016	16:00	Fine	Middle	3.0	27.64	27.64	27.59	8.22	8.22	8.22	30.59	30.59	30.59	90.7	90.9	91.0	6.02	6.04	6.04	4.93	4.84	4.85	8	9.50
	16:02		Middle	3.0	27.53	27.53		8.22	8.22		30.58	30.58		91.1	91.2		6.05	6.05		4.81	4.82		11	
15/10/2016	16:45	Fine	Middle	3.0	27.72	27.72	27.74	8.20	8.20	8.21	29.97	29.97	29.97	92.9	92.6	92.2	6.18	6.16	6.15	4.03	4.00	4.00	4	5.00
	16:47		Middle	3.0	27.76	27.76		8.21	8.21		29.97	29.97		92.3	90.9		6.14	6.11		3.99	3.99		6	
17/10/2016	-	Strong Wind Warning Signal No. 3	Middle	-	-	-		-	-		-	-		-	-		-	-		-	-		-	
	-		Middle	-	-	-		-	-		-	-		-	-		-	-		-	-		-	
19/10/2016	9:15	Cloudy	Middle	3.0	26.67	26.67	26.66	8.21	8.21	8.21	30.33	30.33	30.33	90.9	90.9	90.8	6.15	6.14	6.14	8.19	8.21	8.16	6	6.00
	9:17		Middle	3.0	26.65	26.65		8.21	8.21		30.33	30.33		90.7	90.5		6.13	6.12		8.17	8.05		6	
24/10/2016	15:00	Fine	Middle	3.5	27.68	27.68	27.70	8.09	8.09	8.09	28.32	28.32	28.32	96.0	95.9	95.8	6.45	6.44	6.44	6.75	6.78	6.78	6	7.00
	15:02		Middle	3.5	27.72	27.72		8.09	8.09		28.31	28.31		95.7	95.6		6.43	6.42		6.80	6.79		8	
26/10/2016	15:45	Fine	Middle	3.0	27.47	27.47	27.48	8.09	8.09	8.09	29.60	29.60	29.60	96.2	96.1	96.1	6.44	6.44	6.43	6.47	6.50	6.46	10	10.50
	15:47		Middle	3.0	27.49	27.49		8.09	8.09		29.60	29.60		96.0	96.0		6.43	6.42		6.51	6.34		11	

Remarks:  
Single underline denotes exceedance over Action Level.  
Double underline denotes exceedance over Limit Level.



**Water Monitoring Result at RW21-P789 - Sun Hung Kai Centre  
Mid-Flood Tide**

Date	Time	Weather Condition	Sampling Depth		Water Temperature			pH			Salinity			DO Saturation		DO		Turbidity		Suspended Solids				
					°C			-			ppt			%		mg/L		NTU		mg/L				
					Value	Average		Value	Average		Value	Average		Value	Average		Value	Average	Value	Average	Value	Average		
3/10/2016	5:56	Cloudy	Middle	3.0	27.20	27.20	27.20	7.85	7.85	7.85	30.51	30.51	30.51	82.1	81.8	81.5	5.50	5.48	5.46	5.39	5.24	5.24	<2	<u>&lt;2</u>
	5:57		Middle	3.0	27.20	27.20		7.85	7.85		30.51	30.51		81.2	80.8		5.44	5.41		5.19	5.13			
5/10/2016	9:00	Fine	Middle	3.5	28.17	28.17	28.18	8.07	8.07	8.08	30.25	30.25	30.27	56.8	56.0	55.9	3.75	3.69	3.69	9.13	9.13	<u>9.10</u>	16	<u>15.50</u>
	9:02		Middle	3.5	28.18	28.18		8.08	8.08		30.28	30.28		55.5	55.4		3.66	3.66		9.12	9.02		15	
8/10/2016	9:35	Fine	Middle	3.5	28.47	28.47	28.46	8.10	8.10	8.10	30.56	30.56	30.57	107.0	107.0	107.1	7.01	7.01	7.02	3.84	3.84	3.84	8	7.00
	9:37		Middle	3.5	28.45	28.45		8.10	8.10		30.58	30.58		107.0	107.5		7.01	7.04		3.84	3.85		6	
11/10/2016	15:40	Fine	Middle	4.0	27.96	27.96	27.95	8.20	8.20	8.21	30.25	30.25	30.24	76.2	76.2	76.1	5.04	5.04	5.04	2.96	2.85	2.89	8	8.50
	15:42		Middle	4.0	27.94	27.94		8.21	8.21		30.23	30.23		76.1	76.0		5.04	5.03		2.87	2.89		9	
13/10/2016	16:15	Fine	Middle	4.0	27.78	27.78	27.76	8.21	8.21	8.22	30.66	30.66	30.69	83.8	84.2	84.3	5.56	5.64	5.60	4.43	4.51	4.55	7	7.00
	16:17		Middle	4.0	27.74	27.74		8.22	8.22		30.72	30.72		84.5	84.7		5.60	5.61		4.65	4.62		7	
15/10/2016	17:00	Fine	Middle	3.5	28.19	28.19	28.23	8.18	8.18	8.18	30.12	30.12	30.11	94.3	94.4	94.5	6.22	6.23	6.23	3.50	3.49	3.49	5	5.50
	17:02		Middle	3.5	28.26	28.26		8.18	8.18		30.09	30.09		94.5	94.6		6.23	6.24		3.49	3.49		6	
17/10/2016	-	Strong Wind Warning Signal No. 3	Middle	-	-	-		-	-		-	-		-	-		-	-		-	-		-	
	-		Middle	-	-	-		-	-		-	-		-	-		-	-		-	-		-	
19/10/2016	9:35	Cloudy	Middle	3.0	26.74	26.74	26.70	8.21	8.21	8.22	27.21	27.21	27.40	84.6	84.5	84.5	5.82	5.82	5.82	6.39	6.37	6.38	9	8.00
	9:37		Middle	3.0	26.65	26.65		8.22	8.22		27.59	27.59		84.4	84.5		5.81	5.82		6.38	6.37		7	
24/10/2016	15:20	Fine	Middle	3.5	27.91	27.91	27.93	8.08	8.08	8.09	28.17	28.17	28.17	102.3	102.4	102.5	6.86	6.86	6.87	5.60	5.58	5.53	6	6.50
	15:22		Middle	3.5	27.94	27.94		8.09	8.09		28.16	28.16		102.5	102.8		6.88	6.89		5.47	5.46		7	
26/10/2016	16:10	Fine	Middle	4.0	27.70	27.70	27.71	8.09	8.09	8.09	29.65	29.65	29.64	95.9	96.4	96.9	6.39	6.47	6.47	7.10	7.10	7.09	6	7.00
	16:12		Middle	4.0	27.71	27.71		8.09	8.09		29.62	29.62		97.5	97.9		6.50	6.53		7.10	7.05		8	

Remarks:  
Single underline denotes exceedance over Action Level.  
Double underline denotes exceedance over Limit Level.



**Water Monitoring Result at WSD19 - Sheung Wan  
Mid-Flood Tide**

Date	Time	Weather Condition	Sampling Depth		Water Temperature			pH			Salinity			DO Saturation		DO		Turbidity		Suspended Solids				
					°C			-			ppt			%		mg/L		NTU		mg/L				
					Value	Average		Value	Average		Value	Average		Value	Average		Value	Average	Value	Average	Value	Average	Value	Average
3/10/2016	4:55	Cloudy	Middle	3.0	27.60	27.60	27.60	7.57	7.57	7.60	30.84	30.84	30.85	71.4	71.6	71.4	4.73	4.75	4.73	4.64	4.65	4.65	4	4.00
	4:56		Middle	3.0	27.60	27.60		7.62	7.62		30.86	30.86		71.3	71.2		4.73	4.72		4.62	4.67		4	
5/10/2016	8:00	Fine	Middle	3.5	28.05	28.05	28.04	8.27	8.27	8.27	29.50	29.50	29.49	62.5	61.8	61.6	4.15	4.10	4.10	8.05	8.05	<u>8.07</u>	11	11.50
	8:02		Middle	3.5	28.03	28.03		8.27	8.27		29.48	29.48		61.3	60.8		4.08	4.06		8.08	8.10		12	
8/10/2016	8:35	Fine	Middle	3.5	28.52	28.52	28.57	8.40	8.40	8.32	30.90	30.90	30.89	85.2	85.6	87.5	5.56	5.58	5.74	6.57	6.63	6.62	7	7.50
	8:37		Middle	3.5	28.61	28.61		8.24	8.24		30.88	30.88		88.4	90.9		5.87	5.93		6.63	6.63		8	
11/10/2016	14:35	Fine	Middle	3.5	28.13	28.13	28.15	8.21	8.21	8.21	29.69	29.69	29.68	74.1	74.2	74.2	4.91	4.92	4.92	3.74	3.76	3.75	10	11.00
	14:37		Middle	3.5	28.16	28.16		8.21	8.21		29.67	29.67		74.2	74.3		4.92	4.92		3.75	3.74		12	
13/10/2016	15:00	Fine	Middle	4.0	28.66	28.66	28.73	8.29	8.29	8.27	30.69	30.69	30.69	81.6	81.3	83.1	5.32	5.30	5.42	4.56	4.60	4.57	12	11.00
	15:02		Middle	4.0	28.80	28.80		8.24	8.24		30.68	30.68		84.3	85.3		5.49	5.55		4.60	4.53		10	
15/10/2016	15:38	Fine	Middle	3.5	29.07	29.07	28.59	8.27	8.27	8.27	29.53	29.53	29.51	98.0	98.1	98.1	6.40	6.40	6.40	5.08	5.12	5.08	6	5.00
	15:40		Middle	3.5	28.11	28.11		8.26	8.26		29.49	29.48		98.1	98.2		6.40	6.40		5.11	5.02		4	
17/10/2016	-	Strong Wind Warning Signal No. 3	Middle	-	-	-		-	-		-	-		-	-		-	-		-	-		-	
	-		Middle	-	-	-		-	-		-	-		-	-		-	-		-	-		-	
19/10/2016	8:00	Cloudy	Middle	3.5	24.33	24.33	24.35	7.90	7.90	7.92	30.54	30.54	30.51	75.8	76.4	76.8	5.13	5.17	5.20	10.07	10.16	<u>10.20</u>	12	12.00
	8:02		Middle	3.5	24.36	24.37		7.93	7.93		30.47	30.47		77.0	78.1		5.21	5.29		10.21	10.35		12	
24/10/2016	13:30	Fine	Middle	3.5	28.06	28.06	28.32	8.44	8.44	8.40	29.17	29.17	29.17	82.4	82.7	83.1	5.43	5.45	5.47	6.64	6.64	6.60	7	7.00
	13:32		Middle	3.5	28.58	28.58		8.36	8.36		29.16	29.16		83.3	83.8		5.49	5.52		6.56	6.54		7	
26/10/2016	14:45	Fine	Middle	3.5	28.67	28.67	28.70	8.20	8.20	8.18	29.76	29.76	29.76	89.1	89.0	89.0	5.93	5.92	5.87	6.85	6.88	7.00	9	9.00
	14:47		Middle	3.5	28.73	28.73		8.16	8.16		29.76	29.76		88.9	88.9		5.82	5.82		7.10	7.15		9	

Remarks:  
Single underline denotes exceedance over Action Level.  
Double underline denotes exceedance over Limit Level.





**Water Monitoring Result at C7 - Windsor House  
Mid-Ebb Tide**

Date	Time	Weather Condition	Sampling Depth		Water Temperature		pH			Salinity		DO Saturation		DO		Turbidity		Suspended Solids						
					°C		-		ppt		%		mg/L		NTU		mg/L							
					Value	Average	Value	Average	Value	Average	Value	Average	Value	Average	Value	Average	Value	Average						
3/10/2016	11:35	Cloudy	Middle	-	28.49	28.49	28.50	8.10	8.10	8.09	28.85	28.85	29.36	74.3	75.3	75.0	4.89	4.95	4.93	4.52	4.45	4.45	6	5.50
	11:37		Middle	-	28.50	28.50		8.08	8.08		29.86	29.86		75.1	75.1		4.94	4.94		4.43	4.41		5	
5/10/2016	15:47	Fine	Middle	-	29.00	29.00	29.06	7.94	7.94	7.96	30.12	30.12	30.13	71.0	73.3	73.7	4.62	4.75	4.79	2.39	2.33	2.34	5	4.00
	15:49		Middle	-	29.12	29.12		7.98	7.98		30.13	30.13		74.5	75.9		4.85	4.93		2.31	2.31		3	
8/10/2016	2:45	Cloudy	Middle	-	27.90	27.90	27.90	8.08	8.08	8.08	31.87	31.87	31.87	73.6	74.7	74.0	4.83	4.90	4.86	5.38	5.47	5.43	3	3.00
	2:46		Middle	-	27.90	27.90		8.08	8.08		31.87	31.87		74.2	73.4		4.88	4.82		5.45	5.40		3	
11/10/2016	9:40	Fine	Middle	-	27.84	27.84	27.79	8.15	8.15	8.15	29.88	29.88	29.90	72.3	72.2	72.2	4.81	4.80	4.80	4.98	4.94	4.96	22	<u>21.00</u>
	9:42		Middle	-	27.74	27.74		8.15	8.15		29.92	29.92		72.1	72.1		4.79	4.79		4.95	4.97		20	
13/10/2016	10:35	Fine	Middle	-	28.11	28.11	28.09	8.14	8.14	8.15	30.54	30.54	30.56	69.0	69.8	70.5	4.55	4.60	4.65	2.78	2.81	2.85	9	9.50
	10:37		Middle	-	28.07	28.07		8.15	8.15		30.58	30.58		71.2	71.9		4.70	4.74		2.85	2.96		10	
15/10/2016	12:05	Fine	Middle	-	28.39	28.39	28.41	8.16	8.16	8.17	28.42	28.42	28.44	88.4	88.6	88.8	5.88	5.89	5.90	3.37	3.28	3.35	3	3.00
	12:07		Middle	-	28.42	28.42		8.17	8.17		28.45	28.45		89.0	89.1		5.92	5.92		3.36	3.39		3	
17/10/2016	-	Strong Wind Warning Signal No. 3	Middle	-	-	-		-	-		-	-		-	-		-	-		-	-		-	
	-		Middle	-	-	-		-	-		-	-		-	-		-	-		-	-		-	
19/10/2016	-	Amber Rainstorm Warning	Middle	-	-	-		-	-		-	-		-	-		-	-		-	-		-	
	-		Middle	-	-	-		-	-		-	-		-	-		-	-		-	-		-	
24/10/2016	4:30	Cloudy	Middle	-	26.60	26.60	26.60	7.91	7.91	7.93	30.79	30.79	30.79	78.5	78.5	78.4	5.29	5.30	5.29	6.31	6.35	6.26	7	6.50
	4:31		Middle	-	26.60	26.60		7.94	7.94		30.79	30.79		78.0	78.6		5.26	5.30		6.24	6.12		6	
26/10/2016	10:05	Fine	Middle	-	27.79	27.79	27.80	8.05	8.05	8.05	28.94	28.94	28.96	91.8	93.2	93.1	6.14	6.23	6.22	4.36	4.30	4.32	6	7.00
	10:07		Middle	-	27.80	27.80		8.05	8.05		28.98	28.98		93.6	93.7		6.25	6.25		4.30	4.30		8	

Remarks:  
Single underline denotes exceedance over Action Level.  
Double underline denotes exceedance over Limit Level.



**Water Monitoring Result at C1 - HKCEC  
Mid-Ebb Tide**

Date	Time	Weather Condition	Sampling Depth		Water Temperature		pH			Salinity		DO Saturation		DO		Turbidity		Suspended Solids						
			m		°C		-		ppt		%		mg/L		NTU		mg/L							
					Value	Average	Value	Average	Value	Average	Value	Average	Value	Average	Value	Average	Value	Average						
3/10/2016	14:56	Cloudy	Middle	2.5	28.14	28.14	28.15	8.06	8.06	8.06	30.05	30.05	30.05	61.8	61.6	61.6	4.08	4.07	4.07	5.63	5.59	5.50	8	7.00
	14:58		Middle	2.5	28.16	28.16		8.06	8.06	8.06	30.04	30.04		30.04	61.5		61.4	61.4		4.06	4.05		4.05	
5/10/2016	15:01	Fine	Middle	3.0	28.71	28.71	28.73	8.07	8.07	8.07	30.70	30.70	30.69	66.7	77.0	75.6	4.35	5.02	4.93	4.15	4.71	4.48	7	7.50
	15:03		Middle	3.0	28.74	28.74		8.07	8.07	8.07	30.68	30.68		30.68	78.2		80.3	80.3		5.10	5.24		5.24	
8/10/2016	4:38	Cloudy	Middle	3.0	27.70	27.70	27.70	7.86	7.86	7.87	31.22	31.22	31.22	74.0	74.2	73.6	4.90	4.90	4.87	4.22	4.20	4.21	4	3.50
	4:39		Middle	3.0	27.70	27.70		7.88	7.88	7.88	31.22	31.22		31.22	73.3		73.0	73.0		4.84	4.82		4.82	
11/10/2016	8:46	Fine	Middle	3.5	27.05	27.05	27.03	8.27	8.27	8.27	28.78	27.78	28.55	77.0	77.1	77.2	5.22	5.23	5.24	4.06	4.00	4.00	6	7.00
	8:48		Middle	3.5	27.01	27.01		8.26	8.26	8.26	28.81	28.81		28.81	77.3		77.5	77.5		5.24	5.25		5.25	
13/10/2016	9:50	Fine	Middle	3.0	27.60	27.60	27.59	8.24	8.24	8.24	30.72	30.72	30.73	88.3	88.2	88.2	5.86	5.86	5.86	5.63	5.70	5.72	10	10.00
	9:52		Middle	3.0	27.57	27.57		8.24	8.24	8.24	30.73	30.73		30.73	88.1		88.1	88.1		5.85	5.85		5.85	
15/10/2016	11:05	Fine	Middle	3.0	27.93	27.93	27.93	8.23	8.23	8.23	30.26	30.26	30.27	88.5	88.3	88.2	5.86	5.84	5.84	5.21	5.22	5.17	5	5.50
	11:07		Middle	3.0	27.92	27.92		8.23	8.23	8.23	30.28	30.28		30.28	88.0		87.8	87.8		5.83	5.81		5.81	
17/10/2016	-	Strong Wind Warning Signal No. 3	Middle	-	-	-		-	-	-	-	-		-	-		-	-		-	-		-	
	-		Middle	-	-	-		-	-	-	-	-	-		-	-		-	-		-	-		-
19/10/2016	-	Amber Rainstorm Warning	Middle	-	-	-		-	-	-	-	-		-	-		-	-		-	-		-	
	-		Middle	-	-	-		-	-	-	-	-	-		-	-		-	-		-	-		-
24/10/2016	8:05	Cloudy	Middle	2.5	26.50	26.50	26.50	7.74	7.74	7.76	30.61	30.61	30.61	79.5	79.9	79.7	5.38	5.41	5.39	5.14	5.23	5.21	5	5.00
	8:06		Middle	2.5	26.50	26.50		7.78	7.78	7.78	30.61	30.61		30.61	79.4		79.8	79.8		5.37	5.40		5.40	
26/10/2016	9:10	Fine	Middle	2.5	27.25	27.25	27.25	8.10	8.10	8.10	29.34	29.34	29.33	93.6	93.5	93.5	6.30	6.30	6.30	4.53	4.52	4.56	5	6.00
	9:12		Middle	2.5	27.24	27.24		8.09	8.09	8.09	29.31	29.31		29.31	93.5		93.4	93.4		6.30	6.29		6.29	

Remarks:  
Single underline denotes exceedance over Action Level.  
Double underline denotes exceedance over Limit Level.



**Water Monitoring Result at P1 - HKCEC Phase I  
Mid-Ebb Tide**

Date	Time	Weather Condition	Sampling Depth		Water Temperature		pH			Salinity		DO Saturation		DO		Turbidity		Suspended Solids						
			m		°C		-		ppt		%		mg/L		NTU		mg/L							
					Value	Average	Value	Average	Value	Average	Value	Average	Value	Average	Value	Average	Value	Average						
3/10/2016	14:40	Cloudy	Middle	2.5	28.29	28.29	28.36	8.01	8.01	8.02	30.14	30.14	30.14	66.5	67.2	67.5	4.37	4.42	4.44	5.30	5.24	5.27	7	6.50
	14:42		Middle	2.5	28.42	28.42		8.03	8.03		30.14	30.14		67.8	68.6		4.45	4.51		5.24	5.28		6	
5/10/2016	14:45	Fine	Middle	3.0	29.03	29.03	29.20	8.11	8.11	8.10	30.51	30.51	30.44	40.9	42.8	46.0	2.64	2.73	<u>2.98</u>	3.58	3.55	3.59	4	4.50
	14:47		Middle	3.0	29.37	29.37		8.09	8.09		30.37	30.37		49.9	50.4		3.22	3.31		3.57	3.67		5	
8/10/2016	4:06	Cloudy	Middle	3.0	27.60	27.60	27.65	8.00	8.00	8.00	31.83	31.83	31.83	75.4	75.8	75.4	4.97	5.00	4.97	4.46	4.44	4.47	3	3.00
	4:07		Middle	3.0	27.70	27.70		8.00	8.01		31.83	31.83		75.1	75.3		4.95	4.96		4.51	4.47		3	
11/10/2016	8:30	Fine	Middle	3.5	26.36	26.36	26.13	8.30	8.30	8.30	31.43	31.43	30.64	65.1	65.7	66.2	4.47	4.51	4.54	3.14	3.13	3.13	6	7.00
	8:32		Middle	3.5	25.89	25.89		8.29	8.29		29.84	29.84		66.7	67.1		4.58	4.61		3.13	3.12		8	
13/10/2016	9:30	Fine	Middle	3.0	26.79	26.79	26.79	8.21	8.21	8.22	30.61	30.61	30.62	87.2	87.6	88.0	5.87	5.90	5.92	5.61	5.60	5.60	10	10.00
	9:32		Middle	3.0	26.79	26.79		8.23	8.23		30.62	30.62		88.4	88.6		5.95	5.97		5.59	5.59		10	
15/10/2016	10:45	Fine	Middle	3.0	27.43	27.43	27.47	8.20	8.20	8.21	30.37	30.37	30.36	88.8	88.9	88.9	5.92	5.92	5.92	3.20	3.22	3.27	5	6.00
	10:47		Middle	3.0	27.51	27.51		8.21	8.21		30.35	30.35		88.8	88.9		5.92	5.92		3.24	3.40		7	
17/10/2016	-	Strong Wind Warning Signal No. 3	Middle	-	-	-		-	-		-	-		-	-		-	-		-	-		-	
	-		Middle	-	-	-		-	-		-	-		-	-		-	-		-	-		-	
19/10/2016	-	Amber Rainstorm Warning	Middle	-	-	-		-	-		-	-		-	-		-	-		-	-		-	
	-		Middle	-	-	-		-	-		-	-		-	-		-	-		-	-		-	
24/10/2016	6:02	Cloudy	Middle	2.5	26.60	26.60	26.60	7.99	7.99	7.99	30.82	30.82	30.82	80.4	80.8	80.4	5.43	5.44	5.42	4.45	4.40	4.30	3	3.00
	6:03		Middle	2.5	26.60	26.60		7.99	7.99		30.82	30.82		80.4	80.1		5.42	5.40		4.16	4.20		3	
26/10/2016	8:50	Fine	Middle	2.5	27.36	27.36	27.36	8.09	8.09	8.07	29.55	29.55	29.55	83.2	86.5	85.9	5.59	5.78	5.76	4.17	4.17	4.17	5	4.50
	8:52		Middle	2.5	27.35	27.35		8.09	8.00		29.55	29.55		86.8	87.1		5.83	5.84		4.17	4.18		4	

Remarks:  
Single underline denotes exceedance over Action Level.  
Double underline denotes exceedance over Limit Level.



**Water Monitoring Result at P3 - APA  
Mid-Ebb Tide**

Date	Time	Weather Condition	Sampling Depth		Water Temperature		pH			Salinity		DO Saturation		DO		Turbidity		Suspended Solids						
			m		°C		-		ppt		%		mg/L		NTU		mg/L							
					Value	Average	Value	Average	Value	Average	Value	Average	Value	Average	Value	Average	Value	Average						
3/10/2016	14:44	Cloudy	Middle	2.5	28.06	28.06	28.08	8.04	8.04	8.05	30.13	30.13	30.12	64.2	65.1	64.6	4.24	4.30	4.28	5.82	5.82	5.80	6	6.00
	14:46		Middle	2.5	28.10	28.10		8.05	8.05		30.10	30.10		64.8	64.1		64.6	4.29		4.28	4.28		5.79	
5/10/2016	14:49	Fine	Middle	3.0	28.70	28.70	28.79	8.09	8.09	8.09	30.18	30.18	30.15	62.2	62.6	63.3	4.00	4.09	4.12	4.67	4.45	4.49	5	5.50
	14:51		Middle	3.0	28.87	28.87		8.08	8.08		30.12	30.12		63.9	64.3		63.3	4.18		4.20	4.12		4.43	
8/10/2016	4:12	Cloudy	Middle	3.0	27.40	27.40	27.45	8.02	8.02	8.02	31.82	31.82	31.83	79.3	80.8	81.0	5.25	5.35	5.34	4.31	4.28	4.27	3	2.50
	4:13		Middle	3.0	27.50	27.50		8.02	8.02		31.83	31.83		81.0	82.8		81.0	5.30		5.44	5.34		4.30	
11/10/2016	8:34	Fine	Middle	3.5	26.61	26.61	26.55	8.28	8.28	8.28	29.94	29.94	29.99	74.4	75.1	75.5	5.04	5.10	5.12	3.06	3.06	3.06	5	6.00
	8:36		Middle	3.5	26.48	26.48		8.28	8.28		30.04	30.04		75.8	76.7		75.5	5.14		5.21	5.12		3.06	
13/10/2016	9:35	Fine	Middle	3.0	26.54	26.54	26.54	8.23	8.23	8.24	30.63	30.63	30.57	91.6	91.4	91.4	6.19	6.18	6.18	6.29	6.44	6.55	9	8.50
	9:37		Middle	3.0	26.54	26.54		8.24	8.24		30.50	30.50		91.4	91.3		91.4	6.18		6.17	6.18		6.69	
15/10/2016	10:50	Fine	Middle	3.0	27.10	27.10	27.12	8.22	8.22	8.23	30.34	30.34	30.34	93.1	92.9	93.0	6.25	6.24	6.24	4.46	4.45	4.42	5	4.00
	10:52		Middle	3.0	27.13	27.13		8.23	8.23		30.33	30.33		93.0	92.8		93.0	6.24		6.23	6.24		4.41	
17/10/2016	-	Strong Wind Warning Signal No. 3	Middle	-	-	-		-	-		-	-		-	-		-	-		-	-		-	
	-		Middle	-	-	-		-	-		-	-		-	-		-	-		-	-		-	
19/10/2016	-	Amber Rainstorm Warning	Middle	-	-	-		-	-		-	-		-	-		-	-		-	-		-	
	-		Middle	-	-	-		-	-		-	-		-	-		-	-		-	-		-	
24/10/2016	6:10	Cloudy	Middle	2.5	26.50	26.50	26.55	8.00	8.00	8.01	30.87	30.87	30.88	78.0	78.7	78.0	5.26	5.32	5.27	4.63	4.60	4.58	4	3.50
	6:11		Middle	2.5	26.60	26.60		8.01	8.01		30.88	30.88		77.3	78.1		78.0	5.22		5.27	5.27		4.57	
26/10/2016	8:55	Fine	Middle	2.5	27.16	27.16	27.18	8.10	8.10	8.10	29.78	29.78	29.78	95.1	95.1	95.2	6.39	6.40	6.40	5.12	5.11	5.11	3	4.00
	8:57		Middle	2.5	27.19	27.19		8.10	8.10		29.77	29.77		95.2	95.2		95.2	6.40		6.40	6.40		5.11	

Remarks:  
Single underline denotes exceedance over Action Level.  
Double underline denotes exceedance over Limit Level.



**Water Monitoring Result at P4 - SOC  
Mid-Ebb Tide**

Date	Time	Weather Condition	Sampling Depth		Water Temperature		pH			Salinity		DO Saturation		DO		Turbidity		Suspended Solids						
					°C		-		ppt		%		mg/L		NTU		mg/L							
					Value	Average	Value	Average	Value	Average	Value	Average	Value	Average	Value	Average	Value	Average						
3/10/2016	14:48	Cloudy	Middle	2.5	27.99	27.99	28.00	8.05	8.05	8.06	30.07	30.07	30.07	62.6	62.3	62.2	4.15	4.13	4.13	5.77	5.95	5.91	8	7.00
	14:50		Middle	2.5	28.01	28.01		8.06	8.06		30.07	30.07		62.1	61.9		4.13	4.10		5.92	5.99		6	
5/10/2016	14:53	Fine	Middle	3.0	28.66	28.66	28.44	8.08	8.08	8.08	30.07	30.07	30.07	66.1	66.3	67.0	4.33	4.34	4.39	4.37	4.30	4.28	9	9.00
	14:55		Middle	3.0	28.22	28.22		8.08	8.08		30.06	30.06		67.1	68.3		4.40	4.47		4.24	4.22		9	
8/10/2016	4:21	Cloudy	Middle	3.0	27.60	27.60	27.60	8.02	8.02	8.02	31.83	31.83	31.83	77.2	76.9	75.6	5.09	5.07	4.99	4.12	4.14	4.10	3	2.50
	4:22		Middle	3.0	27.60	27.60		8.02	8.02		31.83	31.83		74.3	73.8		4.90	4.89		4.09	4.06		2	
11/10/2016	8:38	Fine	Middle	3.5	26.81	26.81	26.79	8.27	8.27	8.27	29.93	29.93	29.94	76.5	76.3	76.3	5.17	5.16	5.16	3.37	3.37	3.37	6	6.50
	8:40		Middle	3.5	26.77	26.77		8.27	8.27		29.94	29.94		76.2	76.1		5.15	5.14		3.37	3.37		7	
13/10/2016	9:40	Fine	Middle	3.0	26.77	26.77	26.78	8.24	8.24	8.25	29.91	29.91	29.92	89.3	89.1	89.0	6.04	6.03	6.02	5.62	5.60	5.62	10	9.00
	9:42		Middle	3.0	26.78	26.78		8.25	8.25		29.93	29.93		88.9	88.8		6.01	6.00		5.57	5.70		8	
15/10/2016	10:55	Fine	Middle	3.0	27.13	27.13	27.16	8.23	8.23	8.23	30.15	30.15	30.16	90.8	91.0	91.0	6.09	6.11	6.10	4.06	4.13	4.16	7	6.50
	10:57		Middle	3.0	27.18	27.18		8.23	8.23		30.17	30.17		91.0	91.0		6.10	6.10		4.16	4.30		6	
17/10/2016	-	Strong Wind Warning Signal No. 3	Middle	-	-	-		-	-		-	-		-	-		-	-		-	-		-	
	-		Middle	-	-	-		-	-		-	-		-	-		-	-		-	-		-	
19/10/2016	-	Amber Rainstorm Warning	Middle	-	-	-		-	-		-	-		-	-		-	-		-	-		-	
	-		Middle	-	-	-		-	-		-	-		-	-		-	-		-	-		-	
24/10/2016	6:18	Cloudy	Middle	2.5	26.60	26.60	26.60	7.97	7.97	7.98	30.85	30.85	30.85	75.7	76.7	76.4	5.11	5.18	5.14	4.50	4.38	4.42	3	3.50
	6:19		Middle	2.5	26.60	26.60		7.98	7.98		30.85	30.85		76.9	76.2		5.12	5.15		4.36	4.45		4	
26/10/2016	9:00	Fine	Middle	2.5	27.11	27.11	27.11	8.10	8.10	8.10	29.79	29.89	29.82	96.6	96.5	96.4	6.50	6.49	6.49	5.70	5.64	5.64	3	3.50
	9:02		Middle	2.5	27.11	27.11		8.09	8.09		29.79	29.79		96.3	96.2		6.48	6.48		5.62	5.60		4	

Remarks:  
Single underline denotes exceedance over Action Level.  
Double underline denotes exceedance over Limit Level.



**Water Monitoring Result at P5 - WCT / RT / IT  
Mid-Ebb Tide**

Date	Time	Weather Condition	Sampling Depth		Water Temperature		pH			Salinity		DO Saturation		DO		Turbidity		Suspended Solids						
			m		°C		-		ppt		%		mg/L		NTU		mg/L							
					Value	Average	Value	Average	Value	Average	Value	Average	Value	Average	Value	Average	Value	Average						
3/10/2016	14:52	Cloudy	Middle	2.5	28.02	28.02	28.04	8.06	8.06	8.06	30.13	30.13	30.12	63.6	63.9	64.5	4.21	4.23	4.27	5.89	5.84	5.88	7	7.00
	14:54		Middle	2.5	28.05	28.05		8.06	8.06		30.11	30.11		65.0	65.4		4.30	4.33		5.92	5.88		7	
5/10/2016	14:57	Fine	Middle	3.0	28.67	28.67	28.69	8.08	8.08	8.08	30.57	30.57	30.32	73.6	75.3	75.7	4.81	4.92	4.95	4.09	4.03	4.23	10	9.00
	14:59		Middle	3.0	28.71	28.71		8.08	8.08		30.07	30.07		76.7	77.3		5.01	5.05		4.00	4.79		8	
8/10/2016	4:30	Cloudy	Middle	3.0	27.60	27.60	27.60	8.02	8.02	8.03	31.82	31.82	31.82	77.4	78.1	78.2	5.11	5.15	5.16	3.85	3.82	3.84	2	2.00
	4:31		Middle	3.0	27.60	27.60		8.03	8.03		31.82	31.82		78.4	79.0		5.17	5.22		3.80	3.87		<2	
11/10/2016	8:42	Fine	Middle	3.5	26.98	26.98	26.97	8.27	8.27	8.27	30.05	30.05	30.05	75.0	75.7	76.1	5.05	5.10	5.13	3.23	3.23	3.32	7	7.50
	8:44		Middle	3.5	26.95	26.95		8.27	8.27		30.05	30.06		76.5	77.3		5.15	5.21		3.35	3.48		8	
13/10/2016	9:45	Fine	Middle	3.0	27.26	27.26	27.25	8.24	8.24	8.24	30.69	30.69	30.71	89.4	89.3	89.3	5.97	5.97	5.97	5.81	5.91	5.98	9	10.00
	9:47		Middle	3.0	27.24	27.24		8.24	8.24		30.72	30.72		89.3	89.3		5.97	5.97		6.02	6.17		11	
15/10/2016	11:00	Fine	Middle	3.0	27.46	27.46	27.47	8.23	8.23	8.23	29.69	29.69	29.71	92.5	92.8	92.8	6.19	6.21	6.21	4.66	4.52	4.54	5	5.00
	11:02		Middle	3.0	27.48	27.48		8.23	8.23		29.72	29.72		92.9	93.0		6.22	6.23		4.50	4.49		5	
17/10/2016	-	Strong Wind Warning Signal No. 3	Middle	-	-	-		-	-		-	-		-	-		-	-		-	-		-	
	-		Middle	-	-	-		-	-		-	-		-	-		-	-		-	-		-	
19/10/2016	-	Amber Rainstorm Warning	Middle	-	-	-		-	-		-	-		-	-		-	-		-	-		-	
	-		Middle	-	-	-		-	-		-	-		-	-		-	-		-	-		-	
24/10/2016	6:27	Cloudy	Middle	2.5	26.50	26.50	26.50	7.91	7.91	7.93	30.83	30.83	30.83	82.0	81.7	81.9	5.54	5.52	5.53	4.66	4.61	4.65	5	5.50
	6:28		Middle	2.5	26.50	26.50		7.94	7.94		30.83	30.83		81.9	81.9		5.53	5.53		4.62	4.71		6	
26/10/2016	9:05	Fine	Middle	2.5	27.23	27.23	27.23	8.10	8.10	8.10	29.76	29.76	29.76	94.9	94.8	94.9	6.38	6.38	6.38	6.39	6.39	6.39	4	4.00
	9:07		Middle	2.5	27.23	27.23		8.10	8.10		29.76	29.76		94.9	95.0		6.38	6.39		6.38	6.38		4	

Remarks:  
Single underline denotes exceedance over Action Level.  
Double underline denotes exceedance over Limit Level.



**Water Monitoring Result at RW21-P789 - Sun Hung Kai Centre  
Mid-Ebb Tide**

Date	Time	Weather Condition	Sampling Depth		Water Temperature		pH			Salinity		DO Saturation		DO		Turbidity		Suspended Solids						
			m		°C		-		ppt		%		mg/L		NTU		mg/L							
					Value	Average	Value	Average	Value	Average	Value	Average	Value	Average	Value	Average	Value	Average						
3/10/2016	15:00	Cloudy	Middle	3.5	28.53	28.53	28.53	8.05	8.05	8.06	29.73	29.73	29.75	61.1	61.5	62.2	4.02	4.04	4.09	3.96	3.96	3.96	6	6.00
	15:02		Middle	3.5	28.53	28.53		8.06	8.06		29.77	29.77		62.6	63.5		4.11	4.17		3.96	3.95		6	
5/10/2016	15:15	Fine	Middle	3.5	29.21	29.21	29.22	8.03	8.03	8.04	30.52	30.52	30.58	75.5	76.1	76.4	4.89	4.93	4.94	3.42	3.48	3.47	3	4.00
	15:17		Middle	3.5	29.23	29.23		8.05	8.05		30.68	30.58		76.8	77.0		4.97	4.98		3.49	3.49		5	
8/10/2016	1:45	Cloudy	Middle	3.5	27.80	27.80	27.80	8.01	8.01	8.01	31.87	31.87	31.87	74.5	74.4	74.3	4.90	4.89	4.88	4.04	4.02	4.01	2	2.00
	1:46		Middle	3.5	27.80	27.80		8.01	8.01		31.87	31.87		74.3	73.8		4.89	4.85		3.99	3.97		<2	
11/10/2016	8:50	Fine	Middle	3.5	27.43	27.43	27.36	8.25	8.25	8.25	29.89	29.89	29.91	72.2	72.3	72.6	4.84	4.85	4.87	2.99	3.00	3.00	7	7.50
	8:52		Middle	3.5	27.28	27.28		8.24	8.24		29.93	29.93		72.8	72.9		4.88	4.89		3.00	3.00		8	
13/10/2016	10:00	Fine	Middle	3.5	27.55	27.55	27.55	8.21	8.21	8.22	29.74	29.74	29.73	76.7	76.8	76.9	5.12	5.13	5.14	4.28	4.29	4.28	7	7.50
	10:02		Middle	3.5	27.54	27.54		8.22	8.22		29.71	29.71		76.9	77.1		5.14	5.15		4.24	4.29		8	
15/10/2016	11:20	Fine	Middle	4.0	27.66	27.66	27.68	8.21	8.21	8.22	30.19	30.19	30.19	73.6	73.6	73.6	4.90	4.90	4.89	2.44	2.37	2.37	3	4.00
	11:22		Middle	4.0	27.69	27.69		8.22	8.22		30.18	30.18		73.6	73.4		4.89	4.88		2.33	2.34		5	
17/10/2016	-	Strong Wind Warning Signal No. 3	Middle	-	-	-		-	-		-	-		-	-		-	-		-	-		-	
	-		Middle	-	-	-		-	-		-	-		-	-		-	-		-	-		-	
19/10/2016	-	Amber Rainstorm Warning	Middle	-	-	-		-	-		-	-		-	-		-	-		-	-		-	
	-		Middle	-	-	-		-	-		-	-		-	-		-	-		-	-		-	
24/10/2016	4:47	Cloudy	Middle	3.5	26.70	26.70	26.70	7.91	7.91	7.92	30.45	30.45	30.45	75.1	75.4	75.2	5.07	5.09	5.08	2.71	2.73	2.71	3	3.00
	4:48		Middle	3.5	26.70	26.70		7.92	7.92		30.45	30.45		75.3	75.0		5.08	5.06		2.70	2.68		3	
26/10/2016	9:25	Fine	Middle	3.5	27.41	27.41	27.43	8.07	8.07	8.07	29.37	29.37	29.37	98.1	98.5	98.5	6.59	6.61	6.61	5.71	5.71	5.71	6	7.00
	9:27		Middle	3.5	27.44	27.44		8.07	8.07		29.36	29.36		98.7	98.7		6.62	6.62		5.70	5.70		8	

Remarks:  
Single underline denotes exceedance over Action Level.  
Double underline denotes exceedance over Limit Level.



**Water Monitoring Result at WSD19 - Sheung Wan  
Mid-Ebb Tide**

Date	Time	Weather Condition	Sampling Depth		Water Temperature		pH			Salinity		DO Saturation		DO		Turbidity		Suspended Solids						
			m		°C		-		ppt		%		mg/L		NTU		mg/L							
					Value	Average	Value	Average	Value	Average	Value	Average	Value	Average	Value	Average	Value	Average						
3/10/2016	13:30	Cloudy	Middle	3.5	28.35	28.35	28.43	8.09	8.09	8.08	30.05	30.05	30.03	59.4	60.1	60.9	3.90	3.95	4.00	14.34	14.72	<u>14.56</u>	22	<u>22.00</u>
	13:32		Middle	3.5	28.51	28.51		8.07	8.07		30.01	30.01		60.9	63.1		4.00	4.15		14.60	14.57		22	
5/10/2016	14:00	Fine	Middle	4.0	29.50	29.50	29.63	8.15	8.15	8.13	30.17	30.17	30.09	61.7	61.5	61.5	3.98	3.97	3.97	4.89	4.78	4.78	8	8.00
	14:02		Middle	4.0	29.76	29.76		8.10	8.10		30.00	30.00		61.4	61.3		3.96	3.95		4.77	4.69		8	
8/10/2016	3:16	Cloudy	Middle	3.5	27.70	27.70	27.53	8.00	8.00	8.00	31.75	31.75	31.75	76.8	75.1	75.7	5.06	4.95	4.99	5.38	5.19	5.25	3	2.50
	3:17		Middle	3.5	27.70	27.00		8.00	8.00		31.75	31.75		74.9	75.9		4.94	5.01		5.24	5.20		2	
11/10/2016	7:30	Fine	Middle	3.5	27.14	27.14	26.98	8.45	8.45	8.42	31.69	31.69	31.73	120.2	120.8	121.2	8.03	8.08	8.11	5.81	5.80	5.80	8	9.00
	7:32		Middle	3.5	26.81	26.81		8.38	8.38		31.76	31.76		121.6	122.3		8.13	8.18		5.79	5.80		10	
13/10/2016	8:45	Fine	Middle	3.5	27.07	27.07	27.10	8.37	8.37	8.33	23.97	23.97	24.00	100.3	100.3	100.5	6.97	6.92	6.97	5.91	5.91	5.91	11	10.50
	8:47		Middle	3.5	27.12	27.12		8.29	8.29		24.03	24.03		100.6	100.6		6.99	7.00		5.92	5.89		10	
15/10/2016	9:55	Fine	Middle	4.0	27.51	27.51	27.43	8.51	8.51	8.40	29.60	29.60	29.89	74.3	74.6	74.8	4.97	4.99	5.00	6.18	6.09	6.10	6	5.50
	9:57		Middle	4.0	27.34	27.34		8.28	8.28		30.17	30.17		74.9	75.2		5.01	5.03		6.06	6.05		5	
17/10/2016	-	Strong Wind Warning Signal No. 3	Middle	-	-	-		-	-		-	-		-	-		-	-		-	-		-	
	-		Middle	-	-	-		-	-		-	-		-	-		-	-		-	-		-	
19/10/2016	-	Amber Rainstorm Warning	Middle	-	-	-		-	-		-	-		-	-		-	-		-	-		-	
	-		Middle	-	-	-		-	-		-	-		-	-		-	-		-	-		-	
24/10/2016	5:21	Cloudy	Middle	3.5	26.60	26.60	26.60	7.87	7.87	7.88	30.55	30.55	30.56	75.4	75.3	74.6	5.09	5.09	5.04	4.52	4.49	4.47	4	4.00
	5:22		Middle	3.5	26.60	26.60		7.88	7.88		30.57	30.57		74.1	73.5		5.01	4.96		4.46	4.39		4	
26/10/2016	8:00	Fine	Middle	3.5	27.14	27.14	27.13	8.36	8.36	8.33	29.82	29.82	29.80	84.8	86.9	87.9	5.71	5.85	5.92	5.07	5.09	5.09	4	4.00
	8:02		Middle	3.5	27.12	27.12		8.29	8.29		29.77	29.77		88.4	91.3		5.95	6.15		5.09	5.09		4	

Remarks:  
Single underline denotes exceedance over Action Level.  
Double underline denotes exceedance over Limit Level.





# Graphic Presentation of Water Quality Result of WSD19 - Sheung Wan

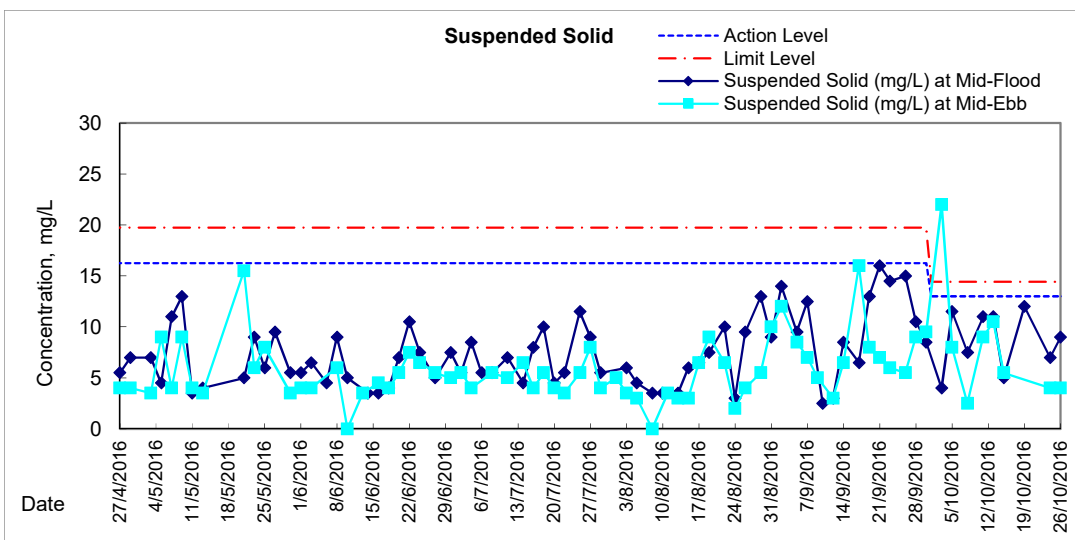
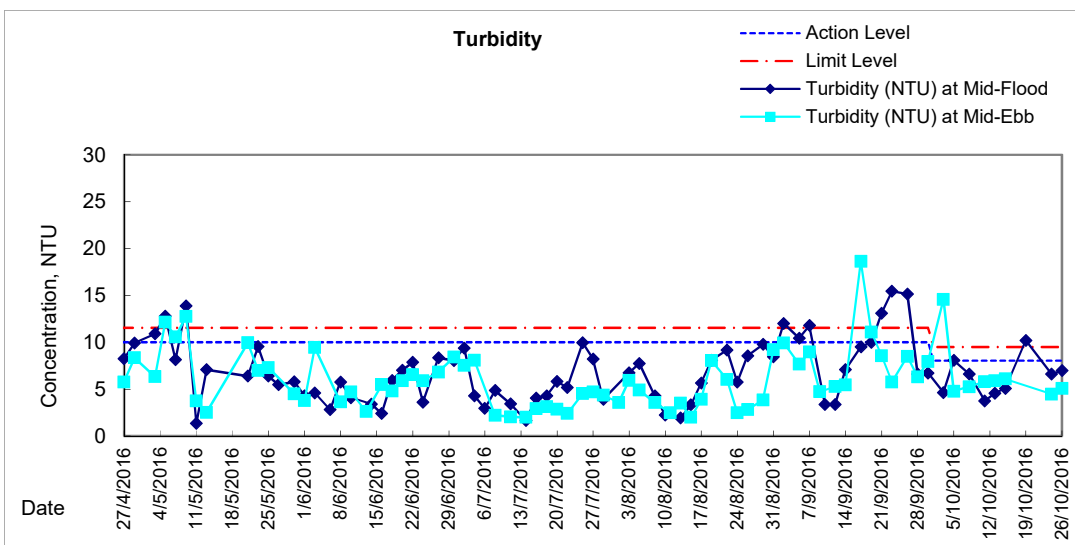
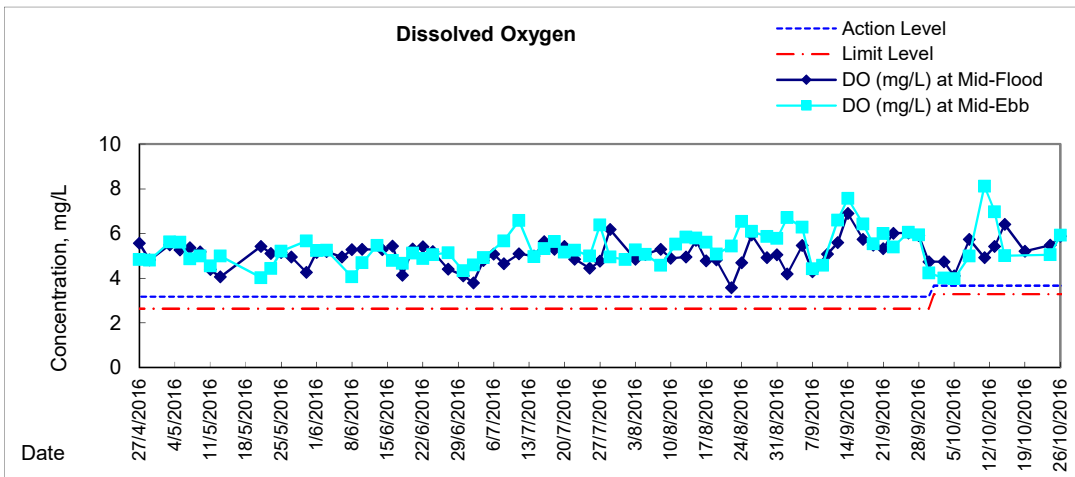

### Graphic Presentation of Water Quality Result of C1 - HKCEC

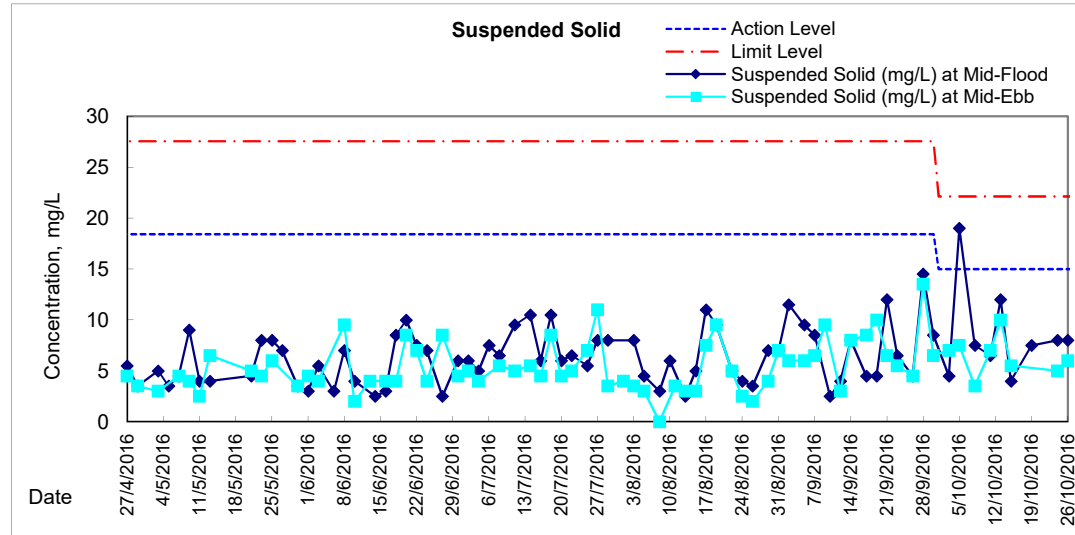
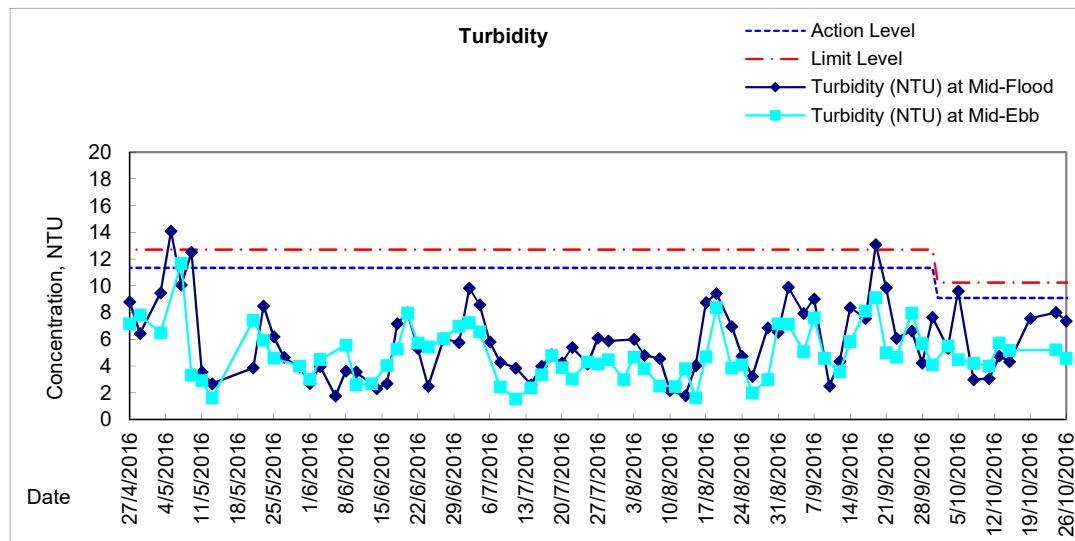
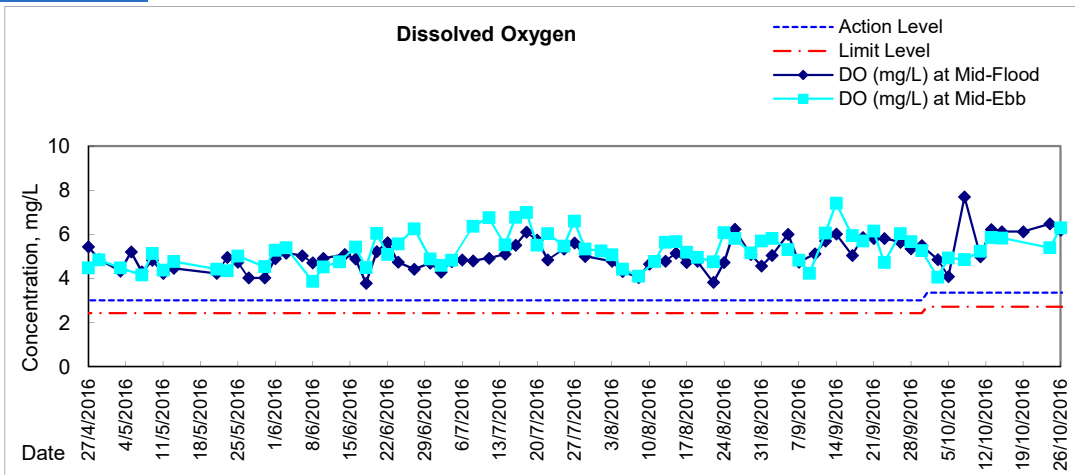



# Graphic Presentation of Water Quality Result of P1 - HKCEC Phase I

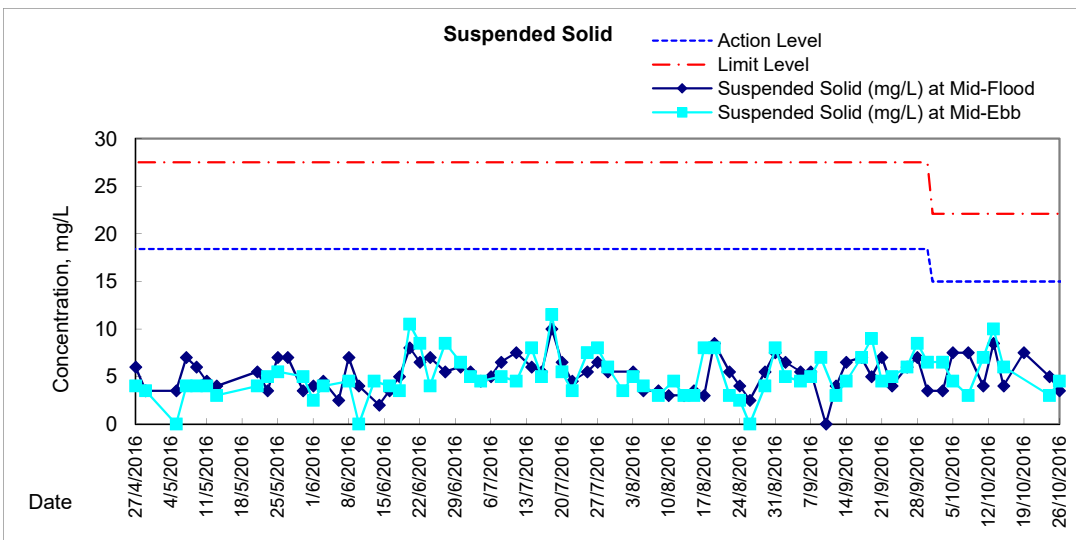
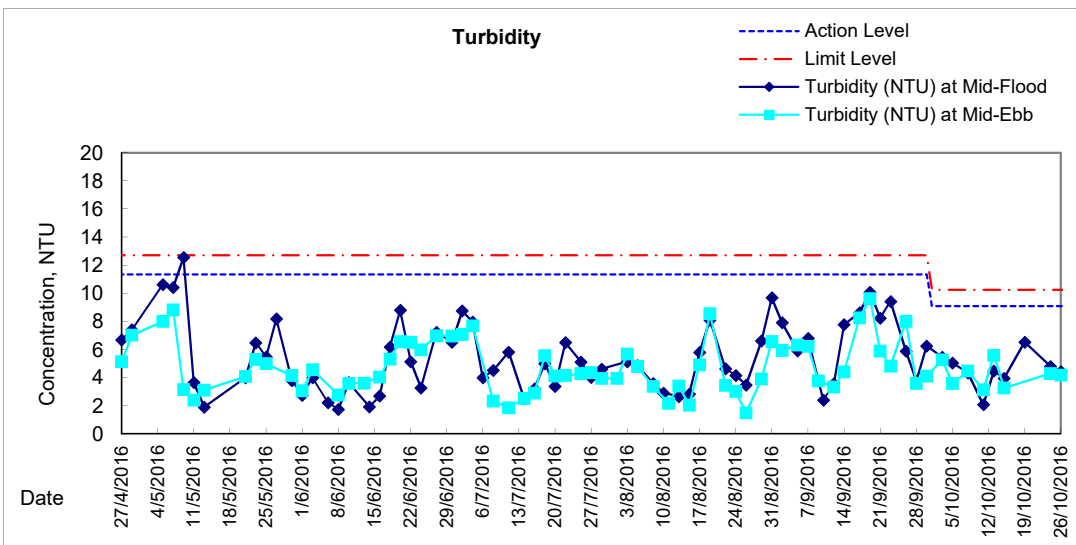
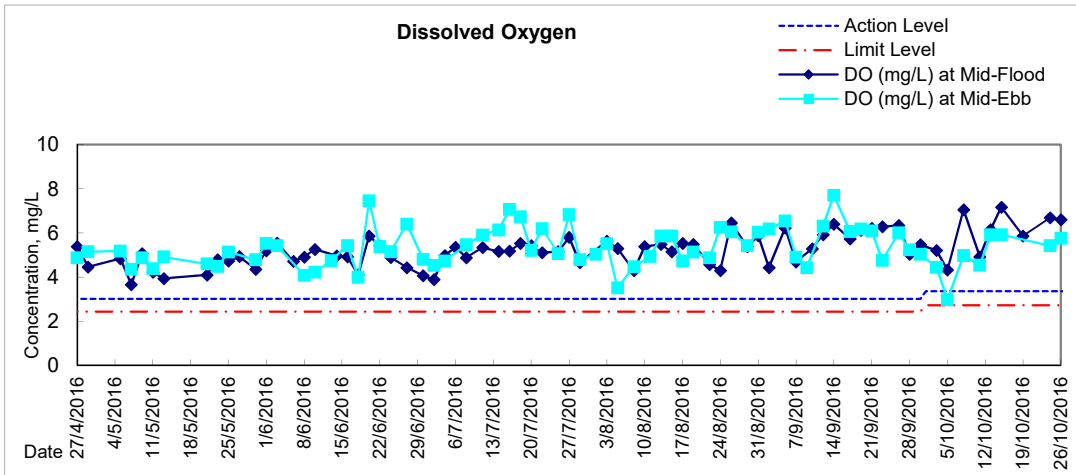



# Graphic Presentation of Water Quality Result of P3 - APA

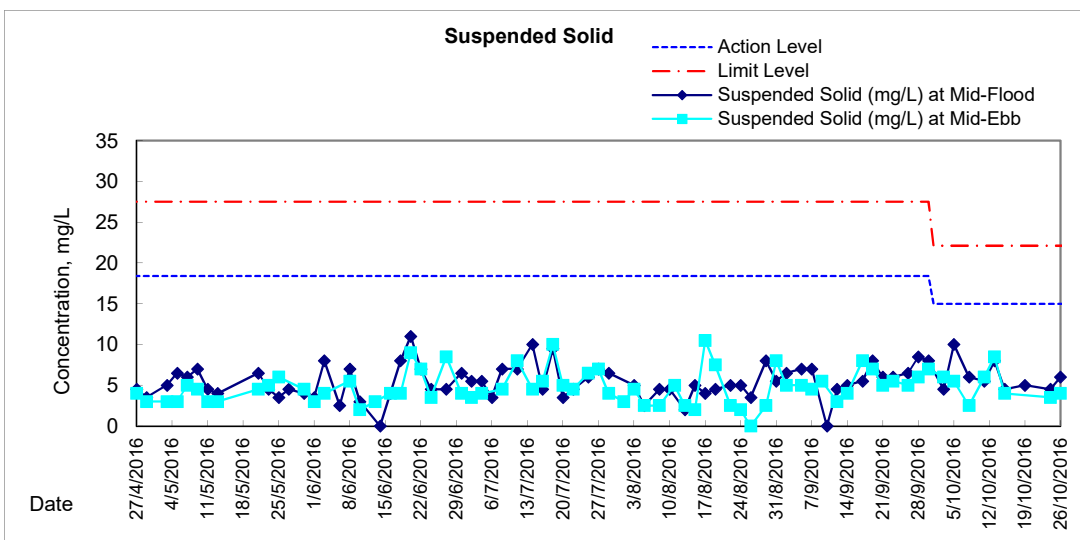
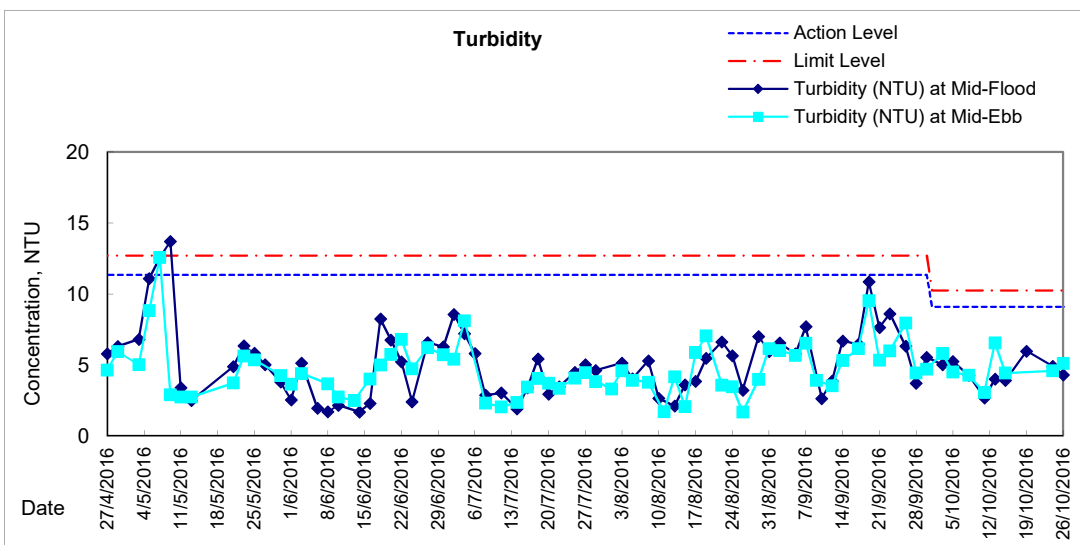
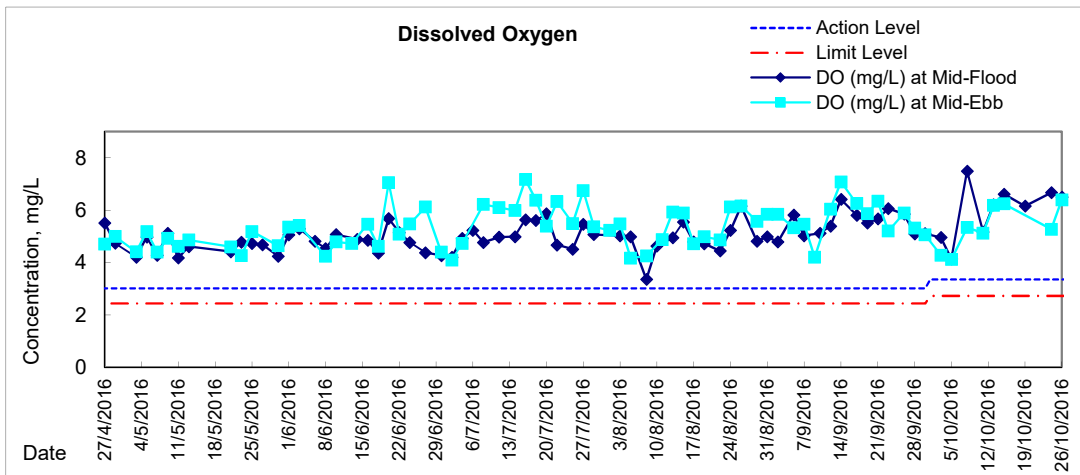



### Graphic Presentation of Water Quality Result of P5 - WCT / RT / IT

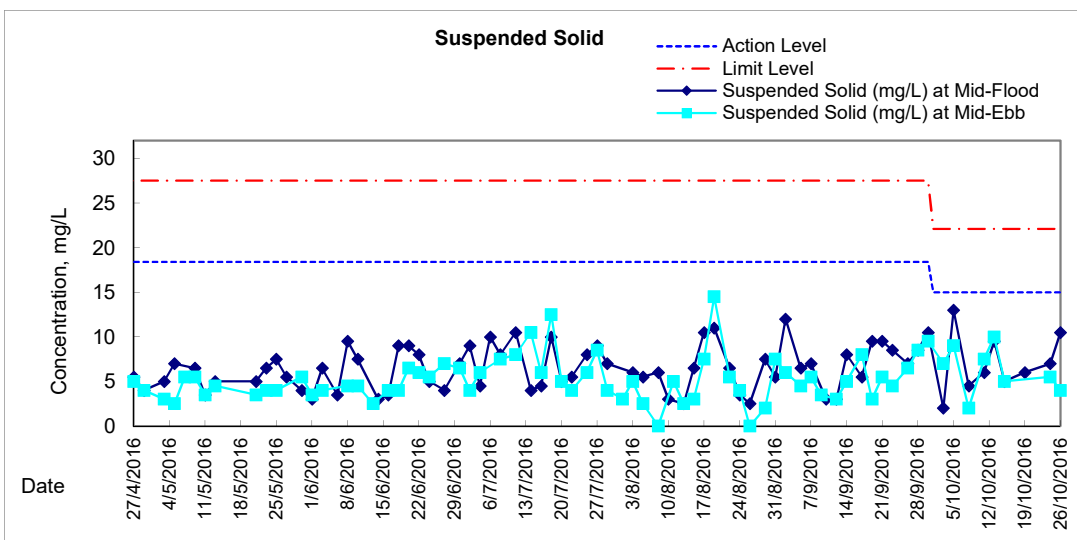
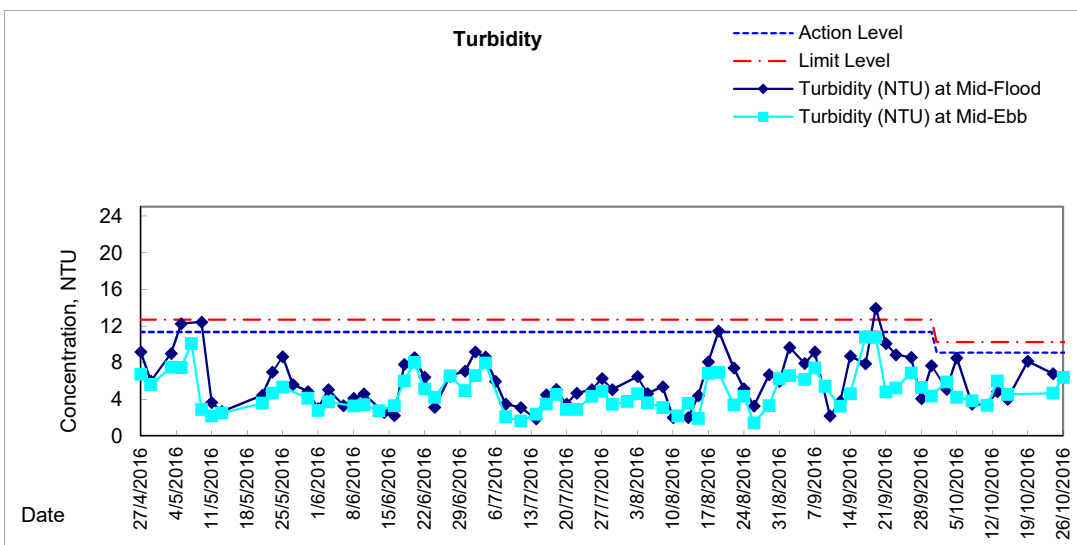
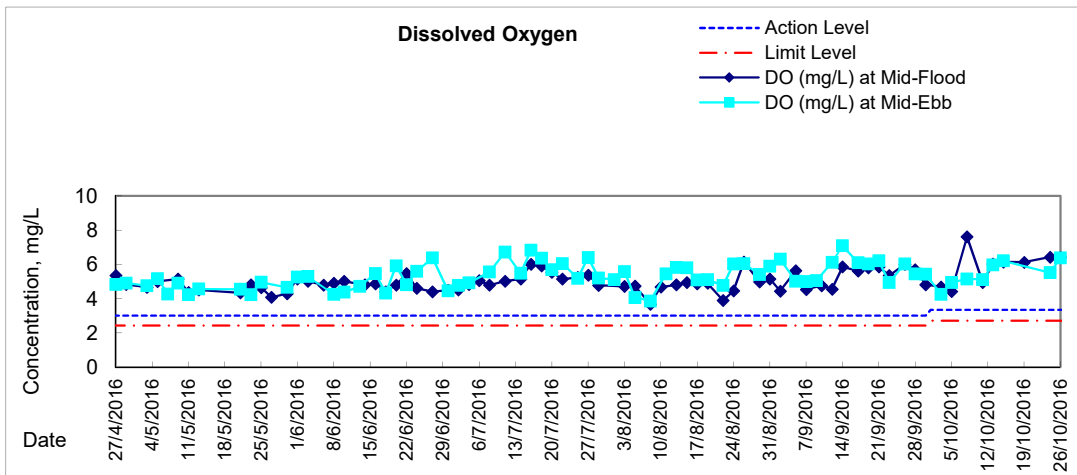



# Graphic Presentation of Water Quality Result of P4 - SOC

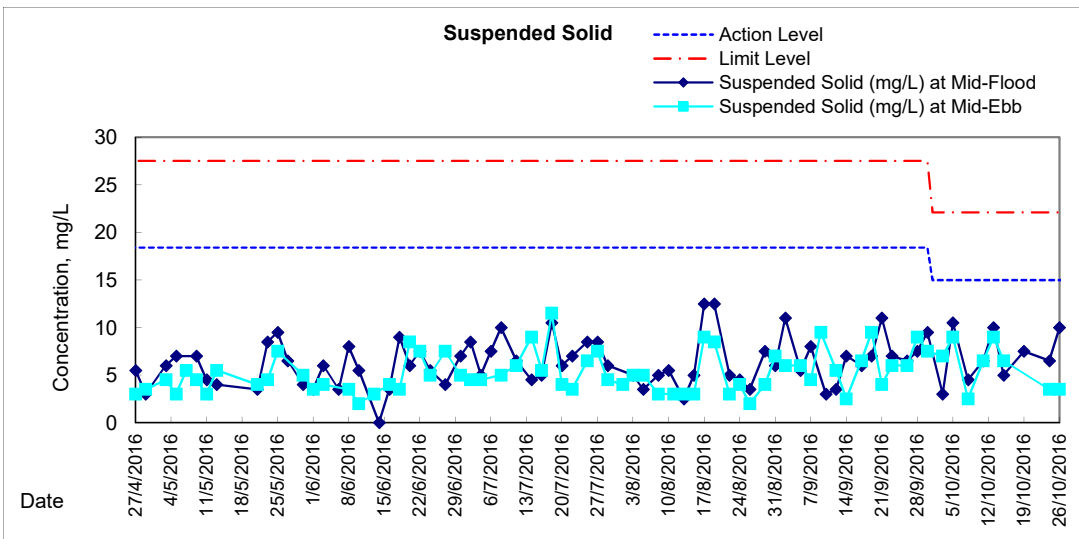
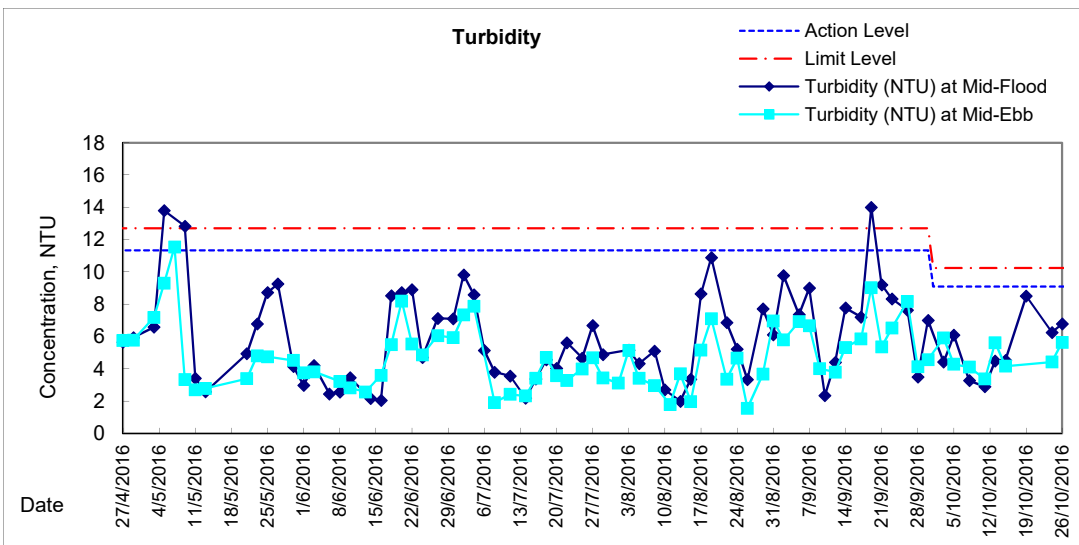
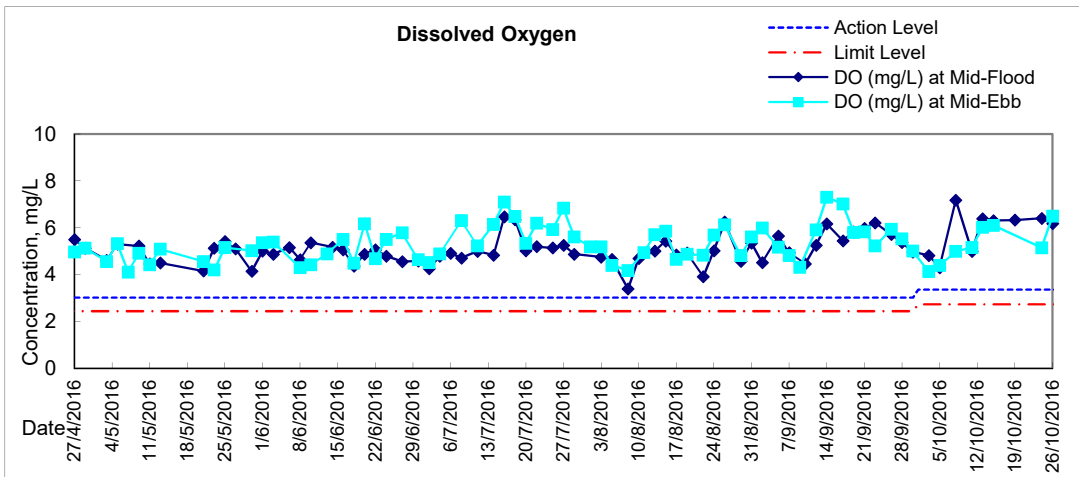

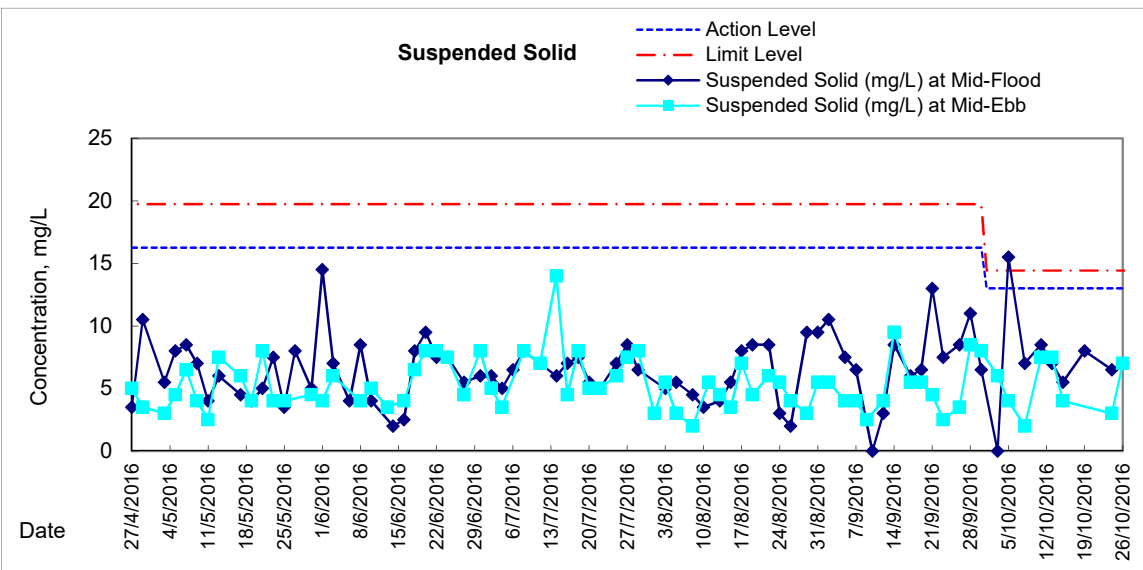
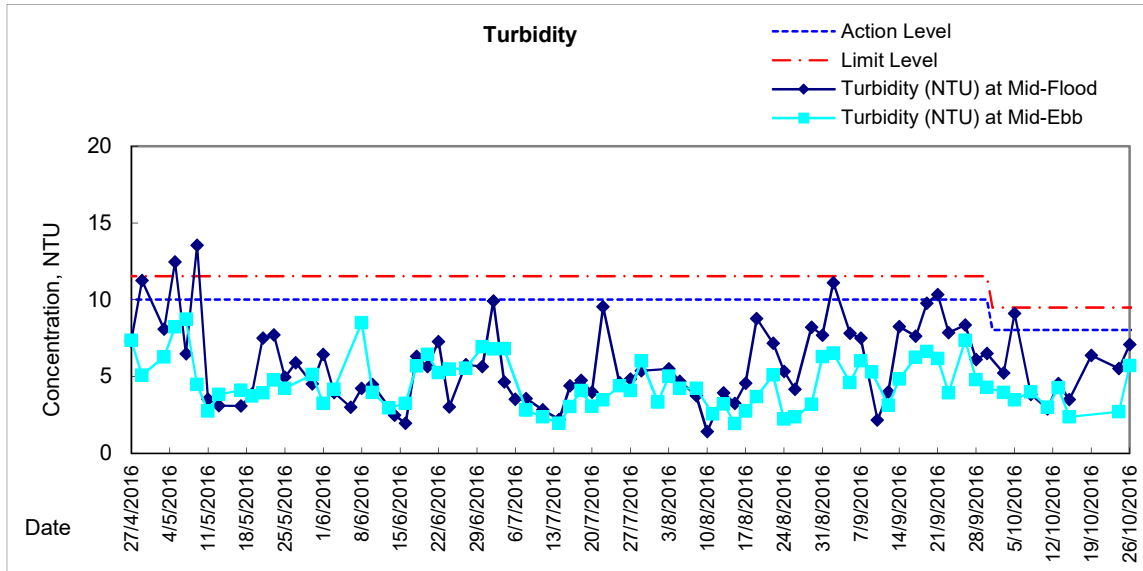
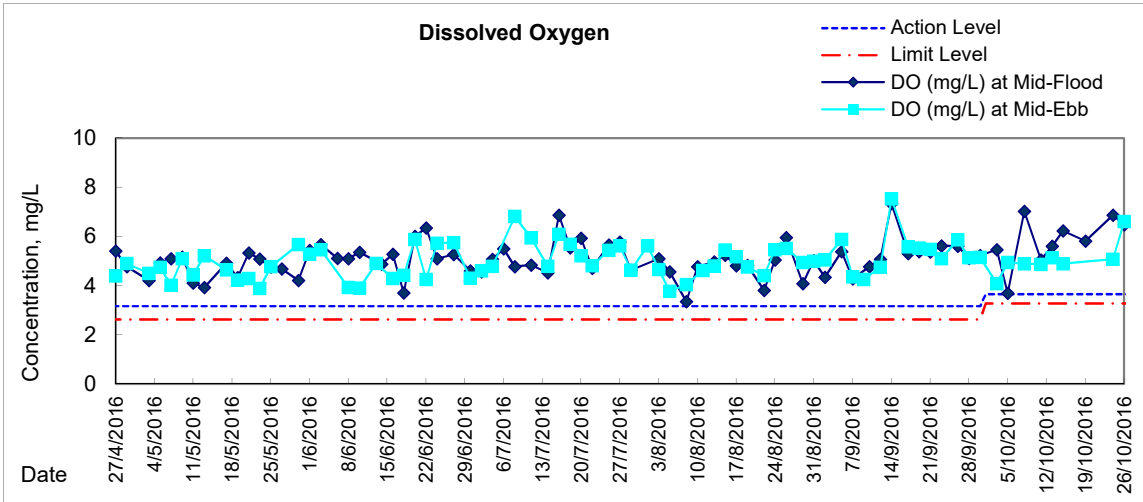



## Graphic Presentation of Water Quality Result of C7 - Windsor House

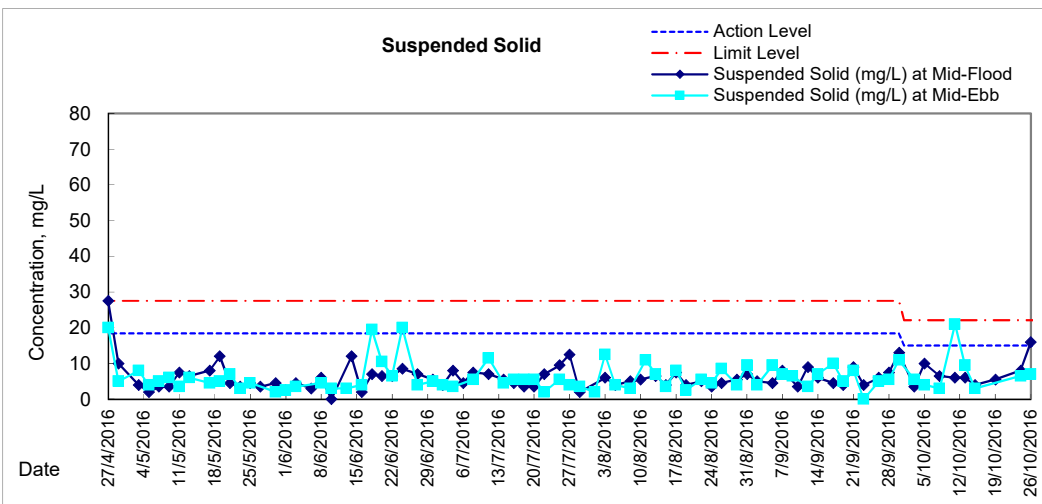
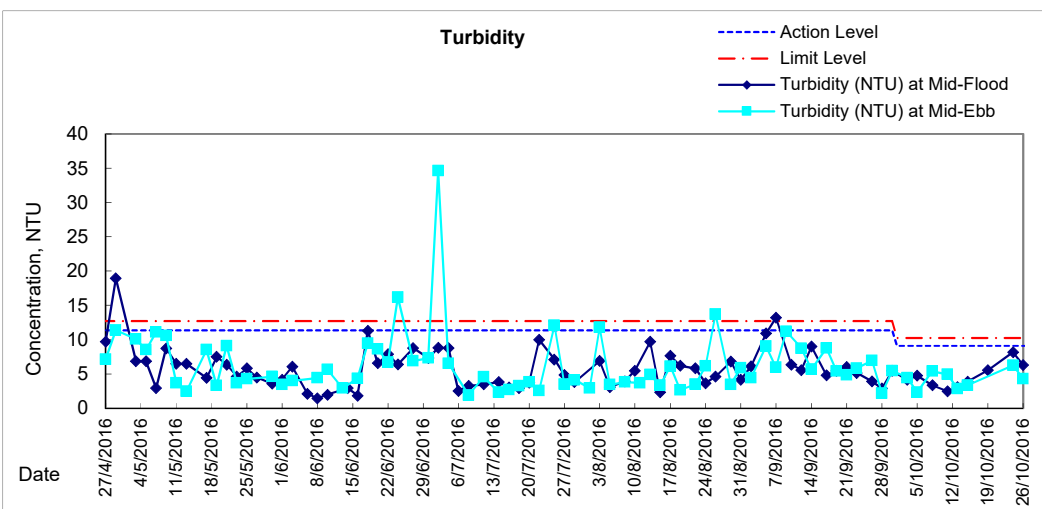
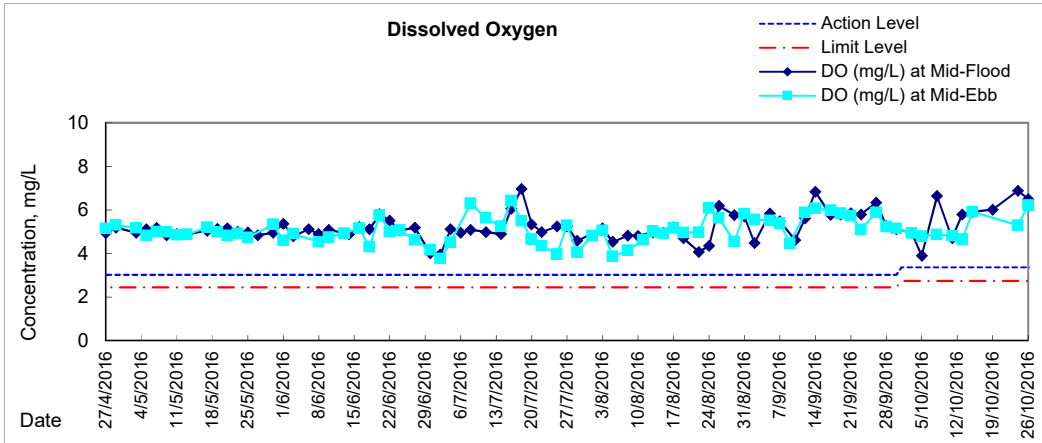





**Water Monitoring Result at C6 - Excelsior Hotel  
Mid-Flood Tide**

Date	Time	Weater Condition	Sampling Depth		Water Temperature			pH		Salinity		DO Saturation		DO					
					°C			-		ppt		%		mg/L					
					Value	Average		Value	Average	Value	Average	Value	Average	Value	Average				
m		Surface																	
28/9/2016	-	Fine	Surface	-	-	-	-	-	-	-	-	-	-	-	-	-	-	-	
	15:23		Middle	1.5	28.18	28.18	28.2	7.95	7.95	8.0	28.44	28.44	28.4	80.9	80.6	80.8	5.33	5.32	5.33
	-		Bottom	-	-	-	-	-	-	-	-	-	-	-	-	-	-	-	-
30/9/2016	-	Cloudy	Surface	-	-	-	-	-	-	-	-	-	-	-	-	-	-	-	
	20:55		Middle	1.5	26.90	26.90	26.9	7.88	7.88	7.9	30.32	30.32	30.3	70.9	71.7	71.3	4.78	4.83	4.81
	-		Bottom	-	-	-	-	-	-	-	-	-	-	-	-	-	-	-	-

Remarks:  
 Single underline denotes exceedance over Action Level.  
 Double underline denotes exceedance over Limit Level.



**Water Monitoring Result at Ex-WPCWA SW - South-western corners of ex-Public Cargo Works Area  
Mid-Flood Tide**

Date	Time	Weather Condition	Sampling Depth		Water Temperature			pH			Salinity			DO Saturation			DO		
					°C			-			ppt			%			mg/L		
					Value	Average		Value	Average		Value	Average		Value	Average		Value	Average	
28/9/2016	-	Fine	Surface	-	-	-	-	-	-	-	-	-	-	-	-	-	-	-	-
	17:02		Middle	1.5	28.36	28.38	28.4	8.05	8.05	8.1	27.41	27.41	27.4	79.9	80.2	80.1	5.33	5.36	5.35
	-		Bottom	-	-	-	-	-	-	-	-	-	-	-	-	-	-	-	-
30/9/2016	-	Cloudy	Surface	-	-	-	-	-	-	-	-	-	-	-	-	-	-	-	-
	17:25		Middle	1.5	26.90	26.90	26.9	7.74	7.74	7.7	25.04	25.04	25.0	51.0	51.2	51.1	3.54	3.55	3.55
	-		Bottom	-	-	-	-	-	-	-	-	-	-	-	-	-	-	-	-

Remarks:  
 Single underline denotes exceedance over Action Level.  
 Double underline denotes exceedance over Limit Level.



**Water Monitoring Result at Ex-WPCWA SE - South-eastern corners of ex-Public Cargo Works Area  
Mid-Flood Tide**

Date	Time	Weater Condition	Sampling Depth		Water Temperature			pH			Salinity			DO Saturation			DO			
					°C			-			ppt			%			mg/L			
					Value	Average		Value	Average		Value	Average		Value	Average		Value	Average		
m																				
28/9/2016	16:58	Fine	Surface	1.0	28.41	28.41	28.4	8.10	8.10	8.1	25.18	25.18	25.2	71.6	66.4	69.0	4.86	4.47	4.67	
	-		Middle	2.0	-	-	-	-	-	-	-	-	-	-	-	-	-	-	-	-
	17:00		Bottom	3.0	28.31	28.31	28.3	8.03	8.03	8.0	28.51	28.51	28.5	74.7	74.6	74.7	4.96	4.96	4.96	
30/9/2016	17:29	Cloudy	Surface	1.0	26.90	26.90	26.9	7.66	7.66	7.7	25.06	25.06	25.1	53.4	53.9	53.7	3.70	3.74	3.72	
	-		Middle	2.5	-	-	-	-	-	-	-	-	-	-	-	-	-	-	-	-
	17:30		Bottom	4.0	26.90	26.90	26.9	7.64	7.64	7.6	25.06	25.06	25.1	56.3	56.6	56.5	3.90	3.93	3.92	

Remarks:  
 Single underline denotes exceedance over Action Level.  
 Double underline denotes exceedance over Limit Level.



**Water Monitoring Result at C6 - Excelsior Hotel  
Mid-Ebb Tide**

Date	Time	Weater Condition	Sampling Depth		Water Temperature			pH			Salinity			DO Saturation			DO		
			m		°C			-			ppt			%			mg/L		
					Value	Average		Value	Average		Value	Average		Value	Average		Value	Average	
28/9/2016	-	Fine	Surface	-	-	-	-	-	-	-	-	-	-	-	-	-	-	-	-
	11:54		Middle	2	28.14	28.14	28.1	7.92	7.92	7.9	26.79	26.79	26.8	77.3	76.5	76.9	5.20	5.14	5.17
	-		Bottom	-	-	-	-	-	-	-	-	-	-	-	-	-	-	-	-
30/9/2016	10:35	Fine	Surface	1	27.56	27.56	27.6	8.10	8.10	8.1	22.94	22.94	22.9	81.1	78.5	79.8	5.62	5.44	5.53
	-		Middle	2	-	-	-	-	-	-	-	-	-	-	-	-	-	-	-
	10:37		Bottom	3	27.27	27.27	27.3	7.97	7.97	8.0	27.96	27.96	28.0	79.4	79.4	79.4	5.34	5.34	5.34

Remarks:  
 Single underline denotes exceedance over Action Level.  
 Double underline denotes exceedance over Limit Level.



**Water Monitoring Result at Ex-WPCWA SW - South-western corners of ex-Public Cargo Works Area  
Mid-Ebb Tide**

Date	Time	Weater Condition	Sampling Depth		Water Temperature			pH			Salinity		DO Saturation			DO			
					°C			-			ppt		%		mg/L				
			m	Value	Average	Value	Average	Value	Average	Value	Average	Value	Average	Value	Average				
28/9/2016	-	Fine	Surface	-	-	-	-	-	-	-	-	-	-	-	-	-	-	-	
	11:42		Middle	1.5	27.76	27.76	27.8	8.15	8.15	8.2	20.29	20.29	20.3	69.4	66.4	67.9	4.87	4.66	4.77
	-		Bottom	-	-	-	-	-	-	-	-	-	-	-	-	-	-	-	-
30/9/2016	-	Fine	Surface	-	-	-	-	-	-	-	-	-	-	-	-	-	-	-	
	10:10		Middle	1.5	28.26	28.26	28.3	8.06	8.06	8.1	28.15	28.15	28.2	72.2	71.3	71.8	4.80	4.74	4.77
	-		Bottom	-	-	-	-	-	-	-	-	-	-	-	-	-	-	-	-

Remarks:  
 Single underline denotes exceedance over Action Level.  
 Double underline denotes exceedance over Limit Level.



**Water Monitoring Result at Ex-WPCWA SE - South-eastern corners of ex-Public Cargo Works Area  
Mid-Ebb Tide**

Date	Time	Weater Condition	Sampling Depth		Water Temperature			pH			Salinity			DO Saturation			DO		
					°C			-			ppt			%			mg/L		
			m	Value	Average	Value	Average	Value	Average	Value	Average	Value	Average	Value	Average	Value	Average		
28/9/2016	11:38	Fine	Surface	1.0	28.06	28.06	28.1	8.09	8.09	8.1	24.65	24.65	24.7	68.8	68.1	68.5	4.69	4.64	4.67
	-		Middle	2.0	-	-	-	-	-	-	-	-	-	-	-	-	-	-	-
	11:40		Bottom	3.0	28.14	28.14	28.1	8.00	8.00	8.0	28.31	28.31	28.3	77.4	77.1	77.3	5.16	5.14	5.15
30/9/2016	10:15	Fine	Surface	1.0	27.64	27.64	27.6	8.08	8.08	8.1	23.78	23.78	23.8	74.7	75.8	75.3	5.15	5.22	5.19
	-		Middle	2.0	-	-	-	-	-	-	-	-	-	-	-	-	-	-	-
	10:17		Bottom	3.0	27.66	27.66	27.7	7.96	7.96	8.0	28.96	28.96	29.0	85.1	84.8	85.0	5.71	5.69	5.70

Remarks:  
 Single underline denotes exceedance over Action Level.  
 Double underline denotes exceedance over Limit Level.



**Water Monitoring Result at C6 - Excelsior Hotel  
Mid-Flood Tide**

Date	Time	Weather Condition	Sampling Depth		Water Temperature			pH			Salinity		DO Saturation			DO			
					°C			-			ppt		%			mg/L			
			m	Value	Average	Value	Average	Value	Average	Value	Average	Value	Average	Value	Average				
3/10/2016	-	Cloudy	Surface	-	-	-	-	-	-	-	-	-	-	-	-	-	-	-	
	4:47		Middle	1.0	27.50	27.50	27.5	7.87	7.86	7.9	26.64	26.64	26.6	61.2	61.5	61.4	4.07	4.10	4.09
	-		Bottom	-	-	-	-	-	-	-	-	-	-	-	-	-	-	-	-
5/10/2016	-	Fine	Surface	-	-	-	-	-	-	-	-	-	-	-	-	-	-	-	
	9:35		Middle	1.5	28.10	28.10	28.1	8.05	8.05	8.1	28.66	28.66	28.7	39.7	39.6	39.7	2.65	2.64	<u>2.65</u>
	-		Bottom	-	-	-	-	-	-	-	-	-	-	-	-	-	-	-	-
8/10/2016	-	Fine	Surface	-	-	-	-	-	-	-	-	-	-	-	-	-	-	-	
	10:15		Middle	1.5	28.33	28.33	28.3	8.05	8.05	8.1	25.92	25.92	25.9	75.2	72.7	74.0	5.07	4.90	4.99
	-		Bottom	-	-	-	-	-	-	-	-	-	-	-	-	-	-	-	-
11/10/2016	-	Fine	Surface	-	-	-	-	-	-	-	-	-	-	-	-	-	-	-	
	15:56		Middle	1.5	27.85	27.85	27.9	8.17	8.17	8.2	28.80	28.80	28.8	66.9	66.3	66.6	4.47	4.43	4.45
	-		Bottom	-	-	-	-	-	-	-	-	-	-	-	-	-	-	-	-
13/10/2016	-	Fine	Surface	-	-	-	-	-	-	-	-	-	-	-	-	-	-	-	
	16:45		Middle	1.5	27.76	27.75	27.8	8.18	8.18	8.2	29.57	29.57	29.6	78.5	78.3	78.4	5.23	5.22	5.23
	-		Bottom	-	-	-	-	-	-	-	-	-	-	-	-	-	-	-	-
15/10/2016	-	Fine	Surface	-	-	-	-	-	-	-	-	-	-	-	-	-	-	-	
	18:20		Middle	1.5	28.00	28.00	28.0	8.17	8.17	8.2	28.94	28.94	28.9	82.4	80.3	81.4	5.51	5.37	5.44
	-		Bottom	-	-	-	-	-	-	-	-	-	-	-	-	-	-	-	-
17/10/2016	-	Strong Wind Warning Signal No. 3	Surface	-	-	-	-	-	-	-	-	-	-	-	-	-	-	-	
	-		Middle	-	-	-	-	-	-	-	-	-	-	-	-	-	-	-	
	-		Bottom	-	-	-	-	-	-	-	-	-	-	-	-	-	-	-	
19/10/2016	10:30	Cloudy	Surface	1.0	26.34	26.34	26.3	8.27	8.27	8.3	24.58	24.58	24.6	86.2	86.0	86.1	6.05	6.04	6.05
	-		Middle	2.0	-	-	-	-	-	-	-	-	-	-	-	-	-	-	-
	10:32		Bottom	3.0	26.31	26.31	26.3	8.25	8.25	8.3	24.94	24.94	24.9	91.7	92.4	92.1	6.43	6.48	6.46
24/10/2016	-	Fine	Surface	-	-	-	-	-	-	-	-	-	-	-	-	-	-	-	
	16:05		Middle	1.5	27.76	27.76	27.8	8.07	8.07	8.1	25.36	25.36	25.4	104.2	103.9	104.1	7.12	7.11	7.12
	-		Bottom	-	-	-	-	-	-	-	-	-	-	-	-	-	-	-	-
26/10/2016	-	Fine	Surface	-	-	-	-	-	-	-	-	-	-	-	-	-	-	-	
	16:40		Middle	1.5	27.49	27.49	27.5	8.10	8.10	8.1	27.79	27.79	27.8	90.7	90.5	90.6	6.13	6.12	6.13
	-		Bottom	-	-	-	-	-	-	-	-	-	-	-	-	-	-	-	-

Remarks:  
Single underline denotes exceedance over Action Level.  
Double underline denotes exceedance over Limit Level.



**Water Monitoring Result at Ex-WPCWA SW - South-western corners of ex-Public Cargo Works Area  
Mid-Flood Tide**

Date	Time	Weater Condition	Sampling Depth m		Water Temperature °C			pH			Salinity ppt		DO Saturation %			DO mg/L			
					Value	Average	Value	Average	Value	Average	Value	Average	Value	Average					
3/10/2016	-	Cloudy	Surface	-	-	-	-	-	-	-	-	-	-	-	-	-	-	-	
	6:08		Middle	1.5	27.30	27.30	27.3	7.87	7.87	7.9	26.27	26.27	26.3	63.9	63.5	63.7	4.37	4.33	4.35
	-		Bottom	-	-	-	-	-	-	-	-	-	-	-	-	-	-	-	-
5/10/2016	-	Fine	Surface	-	-	-	-	-	-	-	-	-	-	-	-	-	-	-	
	9:21		Middle	1.5	27.92	27.92	27.9	8.06	8.06	8.1	28.02	28.02	28.0	51.3	51.0	51.2	3.44	3.42	<u>3.43</u>
	-		Bottom	-	-	-	-	-	-	-	-	-	-	-	-	-	-	-	-
8/10/2016	-	Fine	Surface	-	-	-	-	-	-	-	-	-	-	-	-	-	-	-	
	9:51		Middle	1.5	28.10	28.10	28.1	8.11	8.17	8.1	22.24	22.24	22.2	90.2	85.0	87.6	6.22	5.87	6.05
	-		Bottom	-	-	-	-	-	-	-	-	-	-	-	-	-	-	-	-
11/10/2016	-	Fine	Surface	-	-	-	-	-	-	-	-	-	-	-	-	-	-	-	
	16:16		Middle	1.5	27.90	27.90	27.9	8.15	8.15	8.2	27.33	27.33	27.3	75.0	74.5	74.8	5.05	5.02	5.04
	-		Bottom	-	-	-	-	-	-	-	-	-	-	-	-	-	-	-	-
13/10/2016	-	Fine	Surface	-	-	-	-	-	-	-	-	-	-	-	-	-	-	-	
	16:25		Middle	1.5	27.83	27.83	27.8	8.23	8.23	8.2	27.51	27.51	27.5	78.2	78.1	78.2	5.27	5.26	5.27
	-		Bottom	-	-	-	-	-	-	-	-	-	-	-	-	-	-	-	-
15/10/2016	-	Fine	Surface	-	-	-	-	-	-	-	-	-	-	-	-	-	-	-	
	17:30		Middle	1.5	27.73	27.73	27.7	8.21	8.21	8.2	29.73	29.73	29.7	85.1	85.1	85.1	5.69	5.69	5.69
	-		Bottom	-	-	-	-	-	-	-	-	-	-	-	-	-	-	-	-
17/10/2016	-	Strong Wind Warning Signal No. 3	Surface	-	-	-	-	-	-	-	-	-	-	-	-	-	-	-	
	-		Middle	-	26.54	26.54	26.5	8.38	8.38	8.4	20.50	20.50	20.5	86.8	86.3	86.6	6.21	6.18	6.20
	-		Bottom	-	-	-	-	-	-	-	-	-	-	-	-	-	-	-	-
19/10/2016	-	Cloudy	Surface	-	-	-	-	-	-	-	-	-	-	-	-	-	-	-	
	9:52		Middle	1.5	26.54	26.54	26.5	8.38	8.38	8.4	20.50	20.50	20.5	86.8	86.3	86.6	6.21	6.18	6.20
	-		Bottom	-	-	-	-	-	-	-	-	-	-	-	-	-	-	-	-
24/10/2016	-	Fine	Surface	-	-	-	-	-	-	-	-	-	-	-	-	-	-	-	
	15:35		Middle	1.5	27.95	27.95	28.0	8.13	8.13	8.1	24.05	24.05	24.1	91.3	90.2	90.8	6.25	6.18	6.22
	-		Bottom	-	-	-	-	-	-	-	-	-	-	-	-	-	-	-	-
26/10/2016	-	Fine	Surface	-	-	-	-	-	-	-	-	-	-	-	-	-	-	-	
	16:20		Middle	1.5	27.70	27.70	27.7	8.12	8.12	8.1	29.16	29.16	29.2	82.2	81.6	81.9	5.62	5.53	5.58
	-		Bottom	-	-	-	-	-	-	-	-	-	-	-	-	-	-	-	-

Remarks:  
Single underline denotes exceedance over Action Level.  
Double underline denotes exceedance over Limit Level.





**Water Monitoring Result at Ex-WPCWA SE - South-eastern corners of ex-Public Cargo Works Area  
Mid-Flood Tide**

Date	Time	Weater Condition	Sampling Depth m		Water Temperature °C			pH			Salinity ppt			DO Saturation %			DO mg/L			
					Value	Average	Value	Average	Value	Average	Value	Average	Value	Average	Value	Average				
3/10/2016	8:02	Cloudy	Surface	1.0	27.30	27.30	27.3	7.86	7.86	7.9	26.27	26.27	26.3	65.4	66.4	65.9	4.48	4.54	4.51	
	-		Middle	2.5	-	-	-	-	-	-	-	-	-	-	-	-	-	-	-	-
	8:07		Bottom	4.0	27.30	27.30	27.3	7.86	7.86	7.9	26.26	26.26	26.3	80.9	80.3	80.6	5.43	5.39	5.41	
5/10/2016	9:17	Fine	Surface	1.0	28.05	28.05	28.1	8.07	8.07	8.1	28.95	28.95	29.0	51.6	51.4	51.5	3.42	3.41	<u>3.42</u>	
	-		Middle	2.0	-	-	-	-	-	-	-	-	-	-	-	-	-	-	-	-
	9:19		Bottom	3.0	27.92	27.92	27.9	8.06	8.06	8.1	28.32	28.32	28.3	58.7	58.9	58.8	3.91	3.92	<u>3.92</u>	
8/10/2016	9:47	Fine	Surface	1.0	28.14	28.14	28.1	8.21	8.21	8.2	21.83	21.83	21.8	86.6	86.1	86.4	5.99	5.96	5.98	
	-		Middle	2.0	-	-	-	-	-	-	-	-	-	-	-	-	-	-	-	-
	9:49		Bottom	3.0	28.19	28.19	28.2	8.09	8.09	8.1	26.40	26.40	26.4	95.6	95.2	95.4	6.44	6.41	6.43	
11/10/2016	16:08	Fine	Surface	1.0	27.64	27.64	27.6	8.16	8.16	8.2	24.96	24.96	25.0	69.1	69.2	69.2	4.73	4.75	4.74	
	-		Middle	2.0	-	-	-	-	-	-	-	-	-	-	-	-	-	-	-	-
	16:10		Bottom	3.0	27.57	27.57	27.6	8.11	8.11	8.1	28.37	28.37	28.4	74.7	75.0	74.9	5.03	5.05	<u>5.04</u>	
13/10/2016	16:30	Fine	Surface	1.0	27.56	27.56	27.6	8.24	8.24	8.2	26.99	26.99	27.0	84.3	85.1	84.7	5.72	5.77	5.75	
	-		Middle	2.0	-	-	-	-	-	-	-	-	-	-	-	-	-	-	-	-
	16:32		Bottom	3.0	27.42	27.42	27.4	8.21	8.21	8.2	28.62	28.62	28.6	87.3	87.5	87.4	5.89	5.90	5.90	
15/10/2016	17:15	Fine	Surface	1.0	27.93	27.93	27.9	8.18	8.18	8.2	28.91	28.91	28.9	85.1	85.2	85.2	5.67	5.67	5.67	
	-		Middle	2.0	-	-	-	-	-	-	-	-	-	-	-	-	-	-	-	-
	17:17		Bottom	3.0	27.66	27.66	27.7	8.20	8.20	8.2	29.84	29.84	29.8	88.4	88.5	88.5	5.89	5.90	5.90	
17/10/2016	-	Strong Wind Warning Signal No. 3	Surface	-	-	-	-	-	-	-	-	-	-	-	-	-	-	-	-	
	-		Middle	-	-	-	-	-	-	-	-	-	-	-	-	-	-	-	-	-
	-		Bottom	-	-	-	-	-	-	-	-	-	-	-	-	-	-	-	-	-
19/10/2016	9:48	Cloudy	Surface	1.0	26.79	26.79	26.8	8.19	8.19	8.2	28.99	28.99	29.0	88.4	88.3	88.4	6.01	6.00	6.01	
	-		Middle	2.0	-	-	-	-	-	-	-	-	-	-	-	-	-	-	-	-
	9:50		Bottom	3.0	26.70	26.70	26.7	8.21	8.21	8.2	26.18	28.18	27.2	90.4	90.5	90.5	6.16	6.17	6.17	
24/10/2016	15:37	Fine	Surface	1.0	27.93	27.93	27.9	8.11	8.11	8.1	20.25	20.25	20.3	79.7	78.5	79.1	5.80	5.48	5.64	
	-		Middle	2.0	-	-	-	-	-	-	-	-	-	-	-	-	-	-	-	-
	15:39		Bottom	3.0	27.73	27.73	27.7	8.00	8.00	8.0	24.32	24.32	24.3	89.6	89.4	89.5	6.16	6.14	6.15	
26/10/2016	16:05	Fine	Surface	1.0	27.43	27.43	27.4	8.10	8.10	8.1	26.90	26.90	26.9	83.6	83.0	83.3	5.68	5.65	5.67	
	-		Middle	2.0	-	-	-	-	-	-	-	-	-	-	-	-	-	-	-	-
	16:27		Bottom	3.0	27.39	27.39	27.4	8.07	8.07	8.1	28.12	28.12	28.1	91.0	91.0	91.0	6.16	6.16	6.16	

Remarks:  
Single underline denotes exceedance over Action Level.  
Double underline denotes exceedance over Limit Level.



**Water Monitoring Result at C6 - Excelsior Hotel  
Mid-Ebb Tide**

Date	Time	Weather Condition	Sampling Depth		Water Temperature			pH			Salinity		DO Saturation			DO			
					°C			-			ppt		%			mg/L			
			m	Value	Average	Value	Average	Value	Average	Value	Average	Value	Average	Value	Average				
3/10/2016	11:25	Cloudy	Surface	1.0	28.50	28.50	28.5	8.34	8.34	8.3	29.08	29.08	29.1	71.6	73.6	72.6	4.72	4.85	4.79
	-		Middle	2.0	-	-	-	-	-	-	-	-	-	-	-	-	-	-	-
	11:27		Bottom	3.0	28.20	28.20	28.2	8.21	8.21	8.2	29.29	29.29	29.3	77.0	78.2	77.6	5.10	5.18	5.14
5/10/2016	-	Fine	Surface	-	-	-	-	-	-	-	-	-	-	-	-	-	-	-	-
	15:45		Middle	1.5	28.96	28.96	29.0	7.93	7.93	7.9	27.82	27.82	27.8	58.6	58.7	58.7	3.81	3.81	3.81
	-		Bottom	-	-	-	-	-	-	-	-	-	-	-	-	-	-	-	-
8/10/2016	-	Cloudy	Surface	-	-	-	-	-	-	-	-	-	-	-	-	-	-	-	-
	2:56		Middle	1.5	27.50	27.50	27.5	7.93	7.93	7.9	26.73	26.73	26.7	58.0	58.6	58.3	3.89	3.95	3.92
	-		Bottom	-	-	-	-	-	-	-	-	-	-	-	-	-	-	-	-
11/10/2016	-	Fine	Surface	-	-	-	-	-	-	-	-	-	-	-	-	-	-	-	-
	9:45		Middle	1.5	27.42	27.42	27.4	8.17	8.17	8.2	25.66	25.66	25.7	62.9	61.3	62.1	4.31	4.20	4.26
	-		Bottom	-	-	-	-	-	-	-	-	-	-	-	-	-	-	-	-
13/10/2016	-	Fine	Surface	-	-	-	-	-	-	-	-	-	-	-	-	-	-	-	-
	10:30		Middle	1.5	27.52	27.52	27.5	8.13	8.13	8.1	29.06	29.06	29.1	64.4	66.3	65.4	4.32	4.45	4.39
	-		Bottom	-	-	-	-	-	-	-	-	-	-	-	-	-	-	-	-
15/10/2016	12:10	Fine	Surface	1.0	28.05	28.05	28.1	8.20	8.20	8.2	24.93	24.93	24.9	73.1	70.4	71.8	5.00	4.81	4.91
	-		Middle	2.0	-	-	-	-	-	-	-	-	-	-	-	-	-	-	-
	12:12		Bottom	3.0	27.63	27.63	27.6	8.11	8.11	8.1	27.53	27.53	27.5	82.4	84.0	83.2	5.64	5.68	5.66
17/10/2016	-	Strong Wind Warning Signal No. 3	Surface	-	-	-	-	-	-	-	-	-	-	-	-	-	-	-	-
	-		Middle	-	-	-	-	-	-	-	-	-	-	-	-	-	-	-	-
	-		Bottom	-	-	-	-	-	-	-	-	-	-	-	-	-	-	-	-
19/10/2016	-	Amber Rainstorm Warning	Surface	-	-	-	-	-	-	-	-	-	-	-	-	-	-	-	-
	-		Middle	-	-	-	-	-	-	-	-	-	-	-	-	-	-	-	-
	-		Bottom	-	-	-	-	-	-	-	-	-	-	-	-	-	-	-	-
24/10/2016	-	Cloudy	Surface	-	-	-	-	-	-	-	-	-	-	-	-	-	-	-	-
	4:36		Middle	1.5	26.50	26.50	26.5	7.98	7.98	8.0	21.98	21.98	22.0	53.6	53.8	53.7	3.80	3.82	3.81
	-		Bottom	-	-	-	-	-	-	-	-	-	-	-	-	-	-	-	-
26/10/2016	-	Fine	Surface	-	-	-	-	-	-	-	-	-	-	-	-	-	-	-	-
	9:50		Middle	1.5	27.31	27.31	27.3	8.09	8.09	8.1	27.31	27.31	27.3	90.2	90.0	90.1	6.13	6.12	6.13
	-		Bottom	-	-	-	-	-	-	-	-	-	-	-	-	-	-	-	-

Remarks:  
 Single underline denotes exceedance over Action Level.  
 Double underline denotes exceedance over Limit Level.



**Water Monitoring Result at Ex-WPCWA SW - South-western corners of ex-Public Cargo Works Area  
Mid-Ebb Tide**

Date	Time	Weather Condition	Sampling Depth		Water Temperature			pH		Salinity		DO Saturation		DO					
			m	°C			-		ppt		%		mg/L						
				Value	Average		Value	Average	Value	Average	Value	Average	Value	Average					
3/10/2016	-	Cloudy	Surface	-	-	-	-	-	-	-	-	-	-	-	-	-	-	-	
	15:15		Middle	1.5	27.95	27.95	28.0	8.07	8.07	8.1	21.73	21.73	21.7	53.0	52.5	52.8	3.38	3.31	<u>3.35</u>
	-		Bottom	-	-	-	-	-	-	-	-	-	-	-	-	-	-	-	-
5/10/2016	-	Fine	Surface	-	-	-	-	-	-	-	-	-	-	-	-	-	-	-	-
	15:33		Middle	1.5	28.25	28.25	28.3	8.06	8.06	8.1	25.45	25.45	25.5	59.8	58.8	59.3	4.04	3.98	4.01
	-		Bottom	-	-	-	-	-	-	-	-	-	-	-	-	-	-	-	-
8/10/2016	-	Cloudy	Surface	-	-	-	-	-	-	-	-	-	-	-	-	-	-	-	-
	2:25		Middle	1.5	27.50	27.60	27.6	7.97	7.97	8.0	25.22	25.22	25.2	57.2	57.8	57.5	3.92	3.96	3.94
	-		Bottom	-	-	-	-	-	-	-	-	-	-	-	-	-	-	-	-
11/10/2016	-	Cancelled	Surface	-	-	-	-	-	-	-	-	-	-	-	-	-	-	-	-
	-		Middle	-	-	-	-	-	-	-	-	-	-	-	-	-	-	-	-
	-		Bottom	-	-	-	-	-	-	-	-	-	-	-	-	-	-	-	-
13/10/2016	-	Fine	Surface	-	-	-	-	-	-	-	-	-	-	-	-	-	-	-	-
	10:15		Middle	1.5	27.32	27.32	27.3	8.20	8.20	8.2	25.94	25.94	25.9	70.3	69.6	70.0	4.82	4.77	4.80
	-		Bottom	-	-	-	-	-	-	-	-	-	-	-	-	-	-	-	-
15/10/2016	-	Fine	Surface	-	-	-	-	-	-	-	-	-	-	-	-	-	-	-	-
	11:30		Middle	1.5	27.59	27.59	27.6	8.23	8.23	8.2	25.25	25.25	25.3	62.0	61.2	61.6	4.24	4.19	4.22
	-		Bottom	-	-	-	-	-	-	-	-	-	-	-	-	-	-	-	-
17/10/2016	-	Strong Wind Warning Signal No. 3	Surface	-	-	-	-	-	-	-	-	-	-	-	-	-	-	-	-
	-		Middle	-	-	-	-	-	-	-	-	-	-	-	-	-	-	-	-
	-		Bottom	-	-	-	-	-	-	-	-	-	-	-	-	-	-	-	-
19/10/2016	-	Amber Rainstorm Warning	Surface	-	-	-	-	-	-	-	-	-	-	-	-	-	-	-	-
	-		Middle	-	-	-	-	-	-	-	-	-	-	-	-	-	-	-	-
	-		Bottom	-	-	-	-	-	-	-	-	-	-	-	-	-	-	-	-
24/10/2016	-	Cloudy	Surface	-	-	-	-	-	-	-	-	-	-	-	-	-	-	-	-
	5:02		Middle	1.5	26.60	26.60	26.6	8.04	8.04	8.0	24.76	24.76	24.8	69.0	69.5	69.3	4.82	4.86	4.84
	-		Bottom	-	-	-	-	-	-	-	-	-	-	-	-	-	-	-	-
26/10/2016	-	Fine	Surface	-	-	-	-	-	-	-	-	-	-	-	-	-	-	-	-
	9:38		Middle	1.5	27.33	27.33	27.3	8.13	8.13	8.1	26.35	26.35	26.4	84.4	85.2	84.8	5.77	5.83	5.80
	-		Bottom	-	-	-	-	-	-	-	-	-	-	-	-	-	-	-	-

Remarks:  
Single underline denotes exceedance over Action Level.  
Double underline denotes exceedance over Limit Level.



**Water Monitoring Result at Ex-WPCWA SE - South-eastern corners of ex-Public Cargo Works Area  
Mid-Ebb Tide**

Date	Time	Weather Condition	Sampling Depth		Water Temperature °C			pH			Salinity ppt		DO Saturation %			DO mg/L				
			m		Value	Average	Value	Average	Value	Average	Value	Average	Value	Average	Value	Average				
3/10/2016	15:20	Cloudy	Surface	1.0	28.04	28.04	28.0	7.94	7.94	7.9	27.57	27.57	27.6	64.2	64.8	64.5	4.31	4.35	4.33	
	-		Middle	2.0	-	-	-	-	-	-	-	-	-	-	-	-	-	-	-	-
	15:22		Bottom	3.0	28.12	28.12	28.1	7.96	7.96	8.0	29.52	29.52	29.5	74.6	74.3	74.5	4.93	4.92	<u>4.93</u>	
5/10/2016	15:29	Fine	Surface	1.0	28.51	28.51	28.5	8.08	8.07	8.1	24.77	24.77	24.8	60.1	61.6	60.9	4.32	4.15	<u>4.24</u>	
	-		Middle	2.0	-	-	-	-	-	-	-	-	-	-	-	-	-	-	-	
	15:31		Bottom	3.0	28.56	28.56	28.6	8.00	8.00	8.0	29.26	29.26	29.3	70.9	72.2	71.6	4.67	4.76	<u>4.72</u>	
8/10/2016	2:30	Cloudy	Surface	1.0	27.60	27.60	27.6	7.97	7.97	8.0	25.33	25.33	25.3	64.1	64.1	64.1	4.38	4.39	4.39	
	-		Middle	2.5	-	-	-	-	-	-	-	-	-	-	-	-	-	-	-	
	2:31		Bottom	4.0	27.60	27.60	27.6	7.97	7.97	8.0	25.33	25.33	25.3	81.6	81.8	81.7	5.38	5.40	5.39	
11/10/2016	9:21	Fine	Surface	1.0	27.23	27.23	27.2	8.22	8.22	8.2	24.89	24.89	24.9	68.3	67.6	68.0	4.72	4.67	4.70	
	-		Middle	2.0	-	-	-	-	-	-	-	-	-	-	-	-	-	-	-	
	9:23		Bottom	3.0	27.44	27.44	27.4	8.14	8.14	8.1	26.86	28.86	27.9	94.8	94.7	94.8	6.39	6.38	6.39	
13/10/2016	10:20	Fine	Surface	1.0	26.93	26.93	26.9	8.19	8.19	8.2	22.79	22.79	22.8	69.3	66.3	67.8	4.87	4.66	4.77	
	-		Middle	2.0	-	-	-	-	-	-	-	-	-	-	-	-	-	-	-	
	10:22		Bottom	3.0	26.98	26.98	27.0	8.12	8.12	8.1	27.65	27.65	27.7	77.1	77.2	77.2	5.27	5.27	<u>5.27</u>	
15/10/2016	11:15	Fine	Surface	1.0	27.28	27.28	27.3	8.20	8.20	8.2	24.85	24.85	24.9	72.0	72.4	72.2	4.96	4.99	4.98	
	-		Middle	2.0	-	-	-	-	-	-	-	-	-	-	-	-	-	-	-	
	11:17		Bottom	3.0	27.22	27.22	27.2	8.17	8.17	8.2	27.68	27.68	27.7	76.8	76.9	76.9	5.20	5.21	<u>5.21</u>	
17/10/2016	-	Strong Wind Warning Signal No. 3	Surface	-	-	-	-	-	-	-	-	-	-	-	-	-	-	-	-	
	-		Middle	-	-	-	-	-	-	-	-	-	-	-	-	-	-	-	-	
	-		Bottom	-	-	-	-	-	-	-	-	-	-	-	-	-	-	-	-	
19/10/2016	-	Amber Rainstorm Warning	Surface	-	-	-	-	-	-	-	-	-	-	-	-	-	-	-	-	
	-		Middle	-	-	-	-	-	-	-	-	-	-	-	-	-	-	-	-	
	-		Bottom	-	-	-	-	-	-	-	-	-	-	-	-	-	-	-	-	
24/10/2016	5:07	Cloudy	Surface	1.0	26.60	26.60	26.6	8.00	8.00	8.0	24.78	24.78	24.8	71.9	72.1	72.0	5.02	5.04	5.03	
	-		Middle	2.5	-	-	-	-	-	-	-	-	-	-	-	-	-	-	-	
	5:08		Bottom	4.0	26.60	26.60	26.6	7.99	7.98	8.0	24.78	24.78	24.8	77.6	78.0	77.8	5.42	5.44	5.43	
26/10/2016	9:40	Fine	Surface	1.0	27.05	27.05	27.1	8.11	8.11	8.1	26.44	26.44	26.4	91.9	91.9	91.9	6.30	6.31	6.31	
	-		Middle	2.0	-	-	-	-	-	-	-	-	-	-	-	-	-	-	-	
	9:42		Bottom	3.0	27.07	27.07	27.1	8.07	8.07	8.1	28.47	28.47	28.5	97.0	96.8	96.9	6.58	6.57	6.58	

Remarks:  
Single underline denotes exceedance over Action Level.  
Double underline denotes exceedance over Limit Level.

### Graphic Presentation of Enhanced Water Monitoring Results (DO) at C6 - Excelsior Hotel

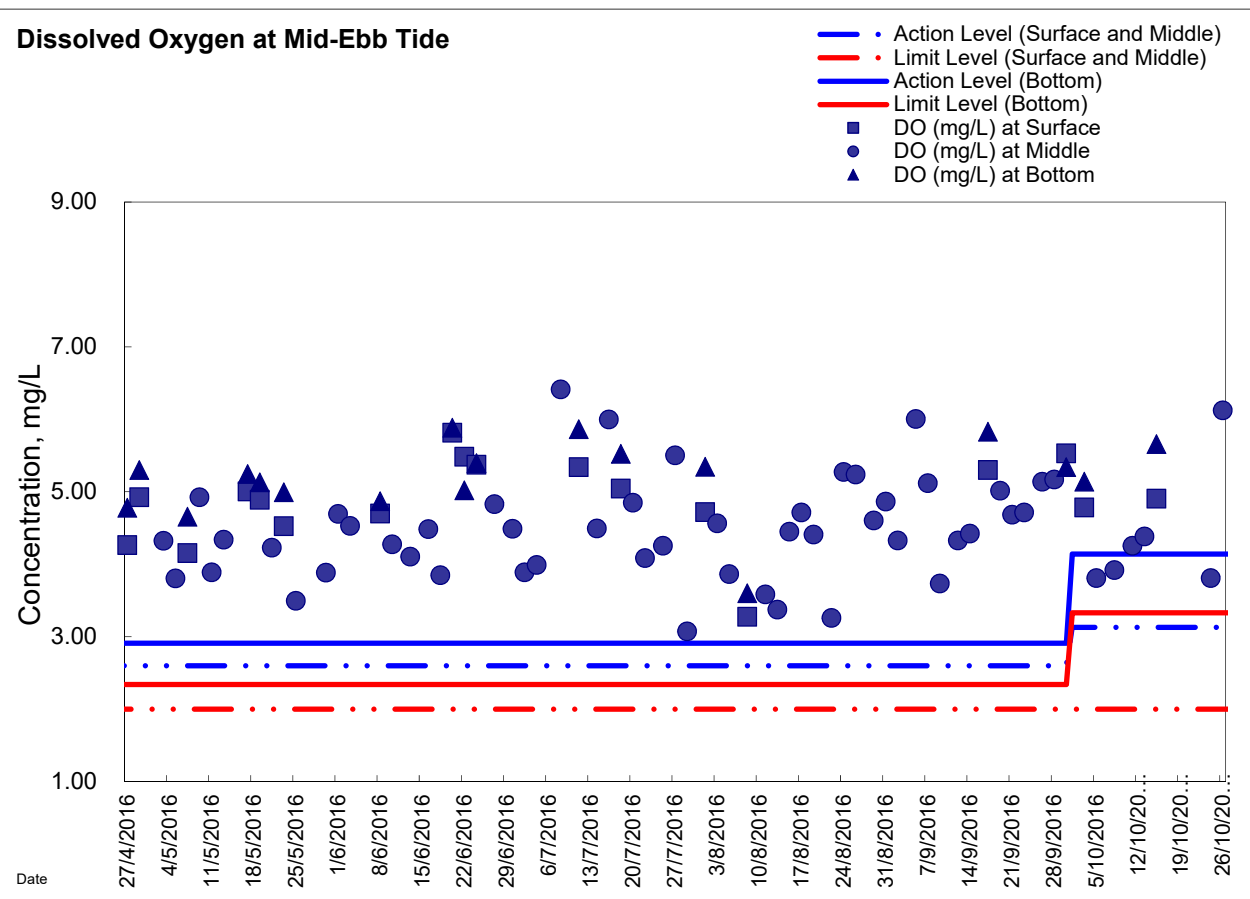
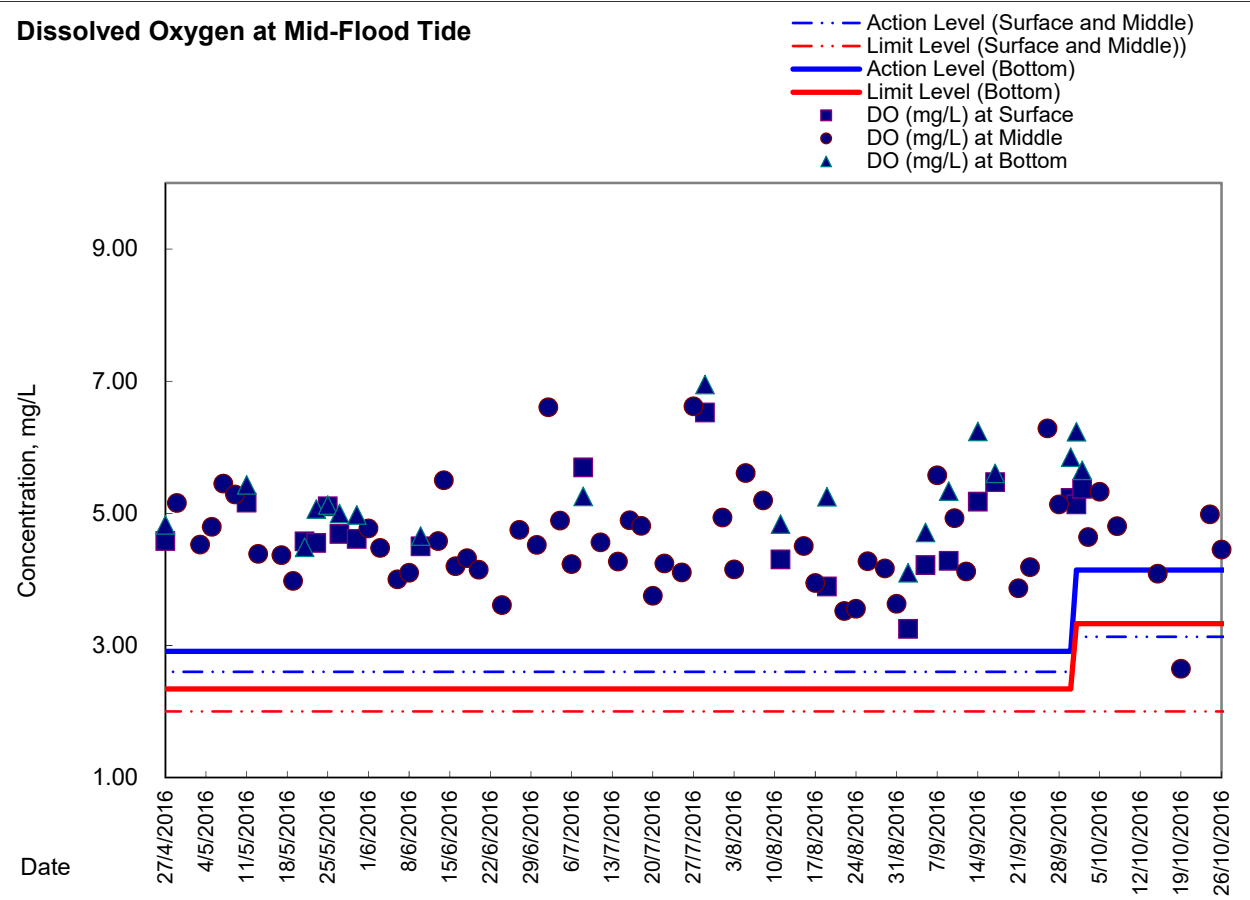



### Graphic Presentation of Enhanced Water Monitoring Results (DO) at Ex-WPCWA SW - South-western corners of ex-Public Cargo Works Area

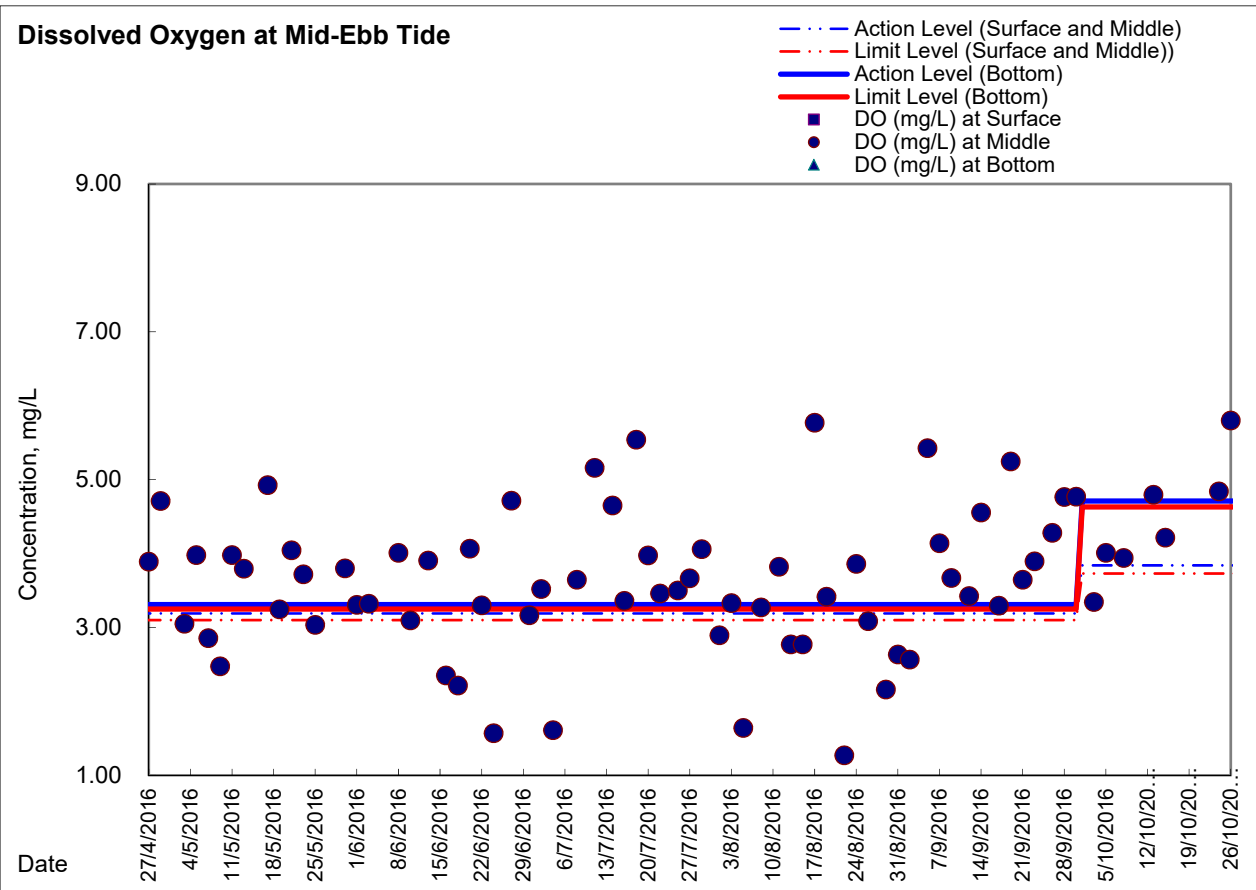
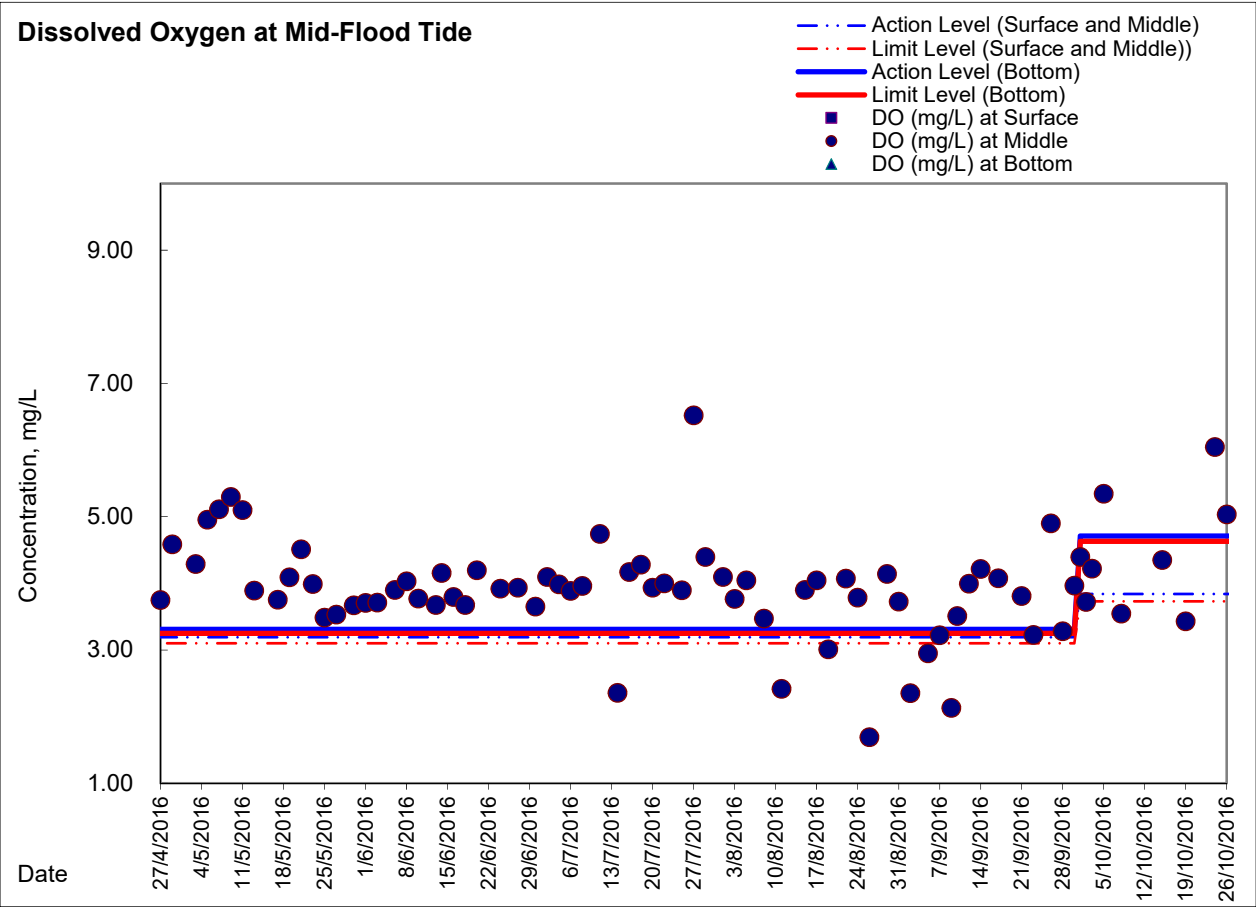

**Graphic Presentation of Enhanced Water Monitoring Results (DO) at Ex-WPCWA SE  
- South-eastern corners of ex-Public Cargo Works Area**

